

BLUE HILL ASSESSORS MAPS

NOTE: THESE MAPS ARE FOR TAX PURPOSES ONLY, NOT FOR CONVEYING.

DRAWN BY SAGE COLLINS R.L.S.

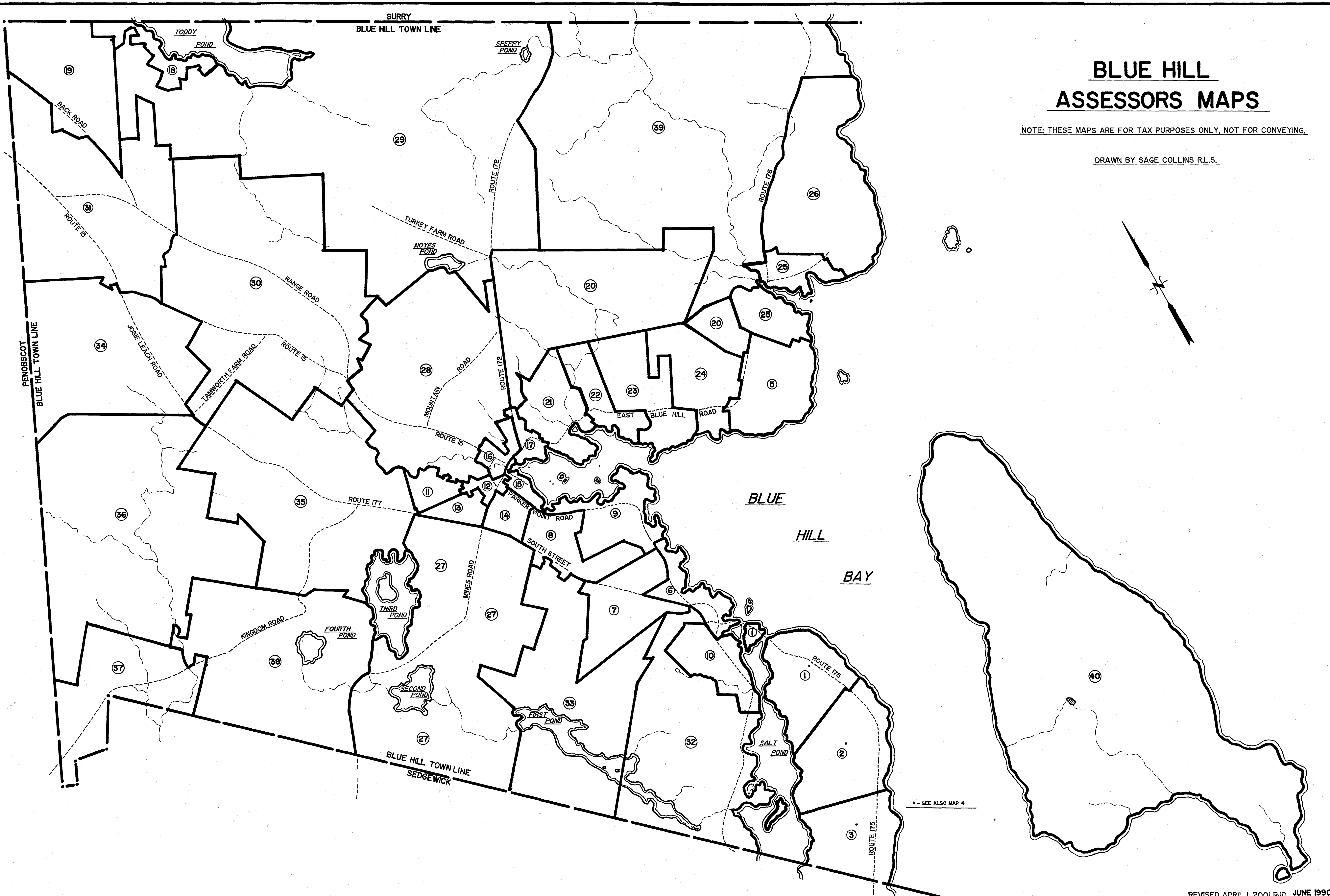
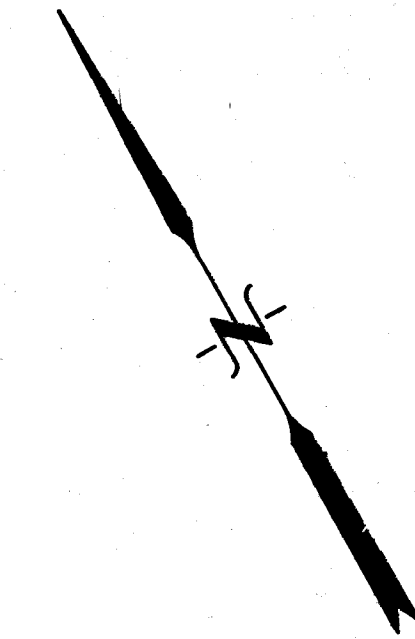

* - SEE ALSO MAP 4

MAP 4

MAP 2

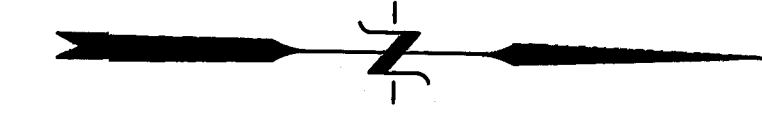

SALT POND

BLUE HILL BAY



BLUE HILL ASSESSORS MAP 1

NOTE: THIS MAP IS FOR TAX PURPOSES ONLY, NOT FOR CONVEYING.



1" = 200'

DRAWN BY SAGE COLLINS R.L.S.

REVISED APRIL 1, 2001 R.J.D.
REVISION DATE: MAY 1992
JUNE 1990

MAP 4

LINES CONTINUE TO SALT POND

MAP 3

MAP 1

MAP 3

MAP 1

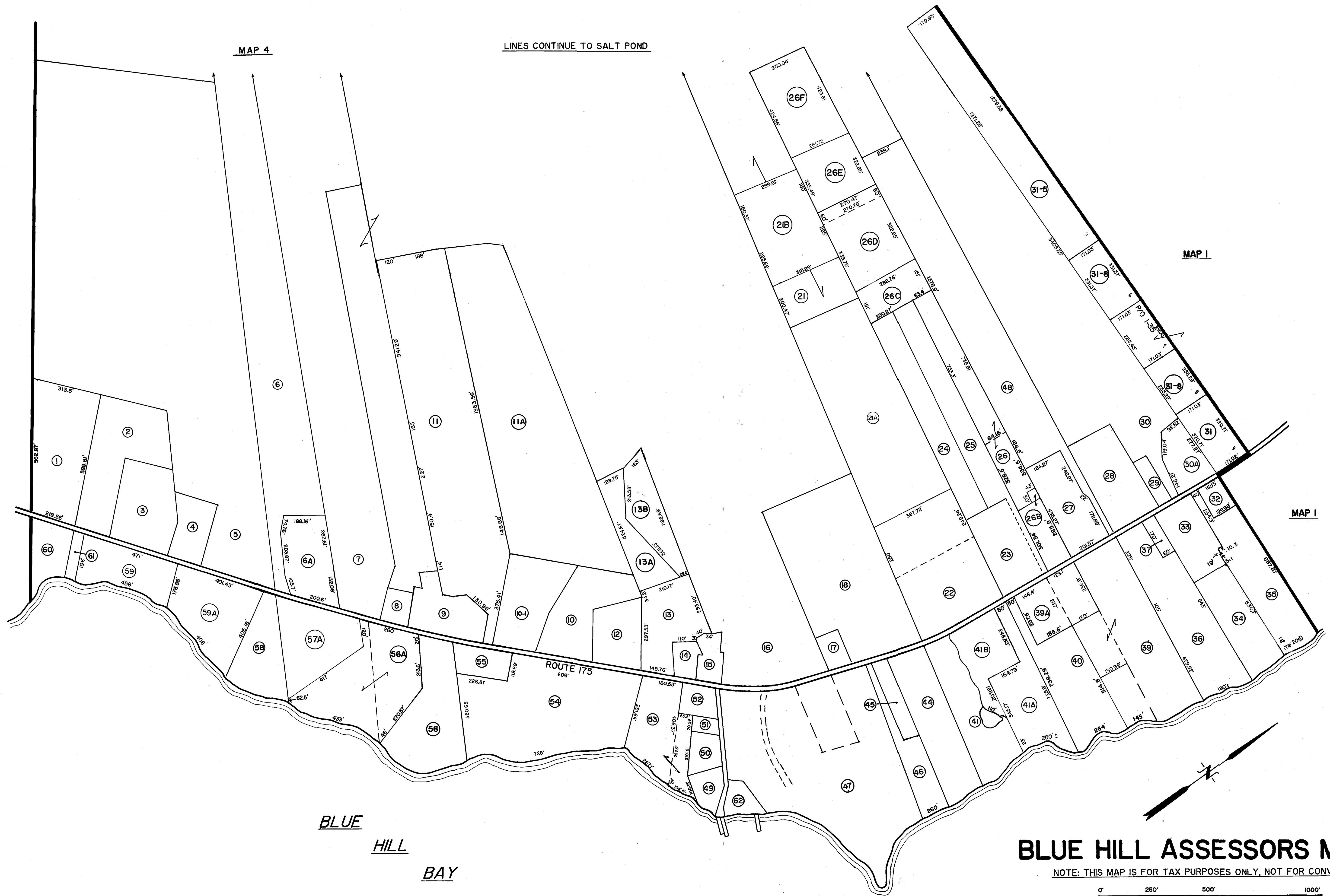

BLUE HILL ASSESSORS MAP 2

NOTE: THIS MAP IS FOR TAX PURPOSES ONLY, NOT FOR CONVEYING.



1" = 200'

DRAWN BY SAGE COLLINS R.L.S.

REVISED APRIL 1, 2001 RJD
REVISION DATE: MAY 1992
JUNE 1990

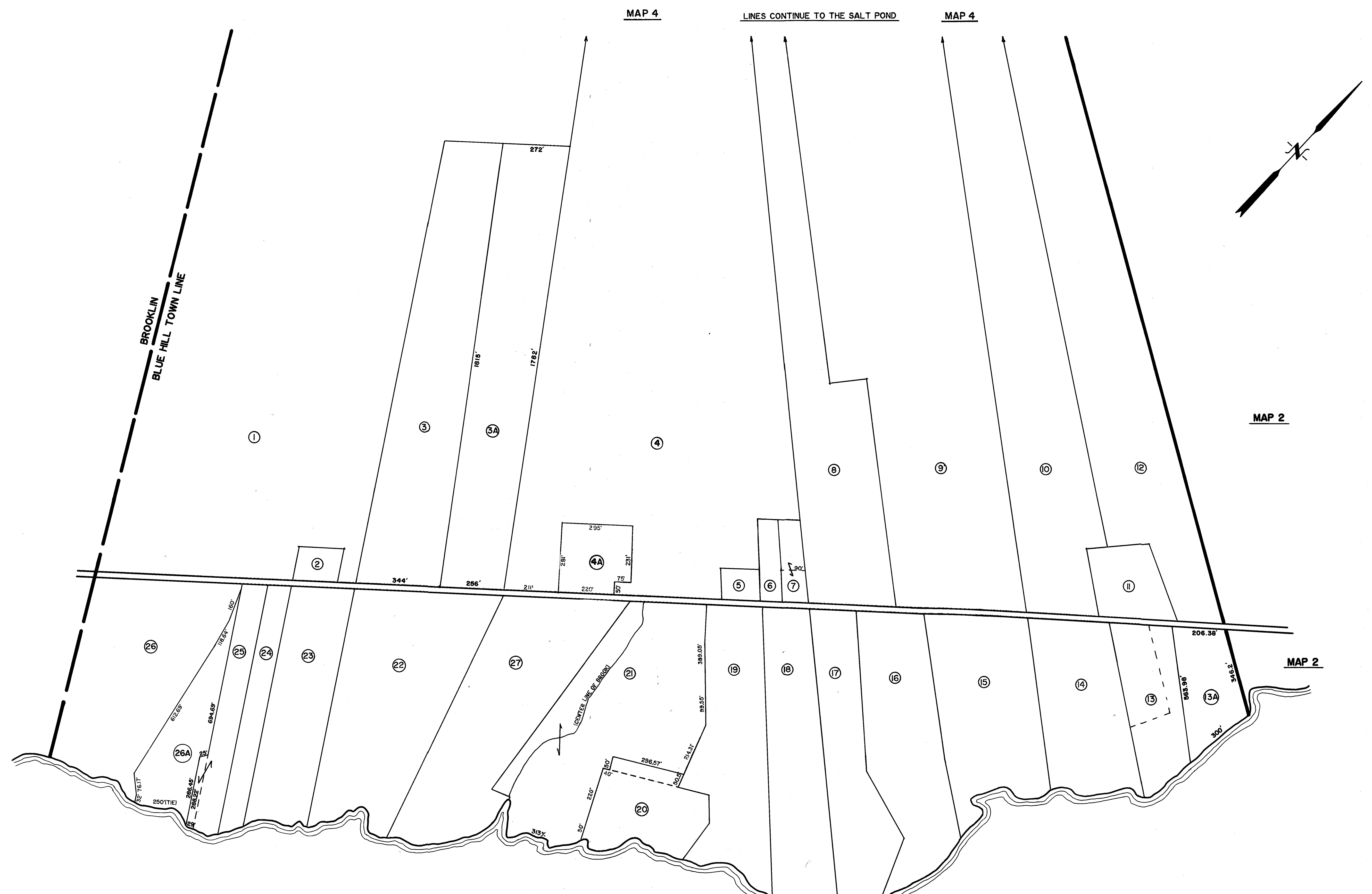

BLUE
HILL
BAY

BLUE HILL ASSESSORS MAP 3

NOTE: THIS MAP IS FOR TAX PURPOSES ONLY, NOT FOR CONVEYING.

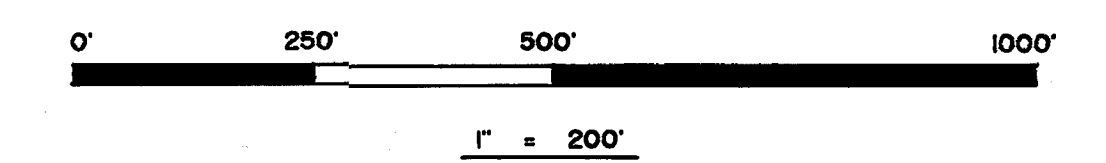

DRAWN BY SAGE COLLINS R.L.S.

SALT
POND

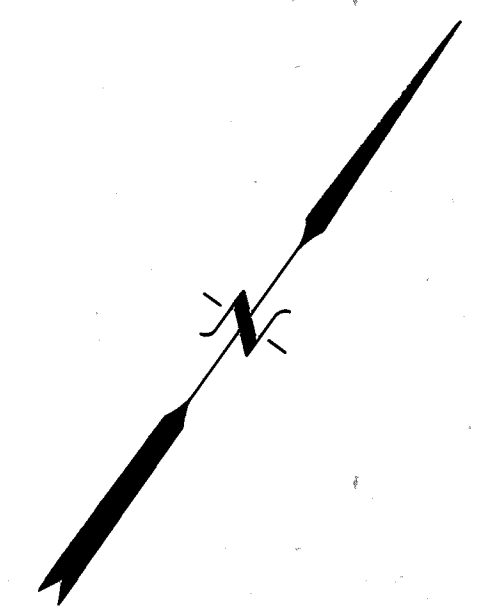

MAP 1

MAP 1

ROUTE 173

MAP 2

MAP 2

MAP 3

ROUTE 175

MAP 3

BLUE
HILL
BAY

BROOKLIN
BLUE HILL TOWN LINE

BLUE HILL ASSESSORS MAP 4

NOTE: THIS MAP IS FOR TAX PURPOSES ONLY, NOT FOR CONVEYING.



1" = 400'

DRAWN BY SAGE COLLINS R.L.S.

REVISED APRIL 1, 2001 RJD
REVISION DATE: MAY 1992
JUNE 1990

MAP 24

MAP 24

P/O M24
LOT 7B

MAP 20

MAP 25

BLUE
HILL
BAY

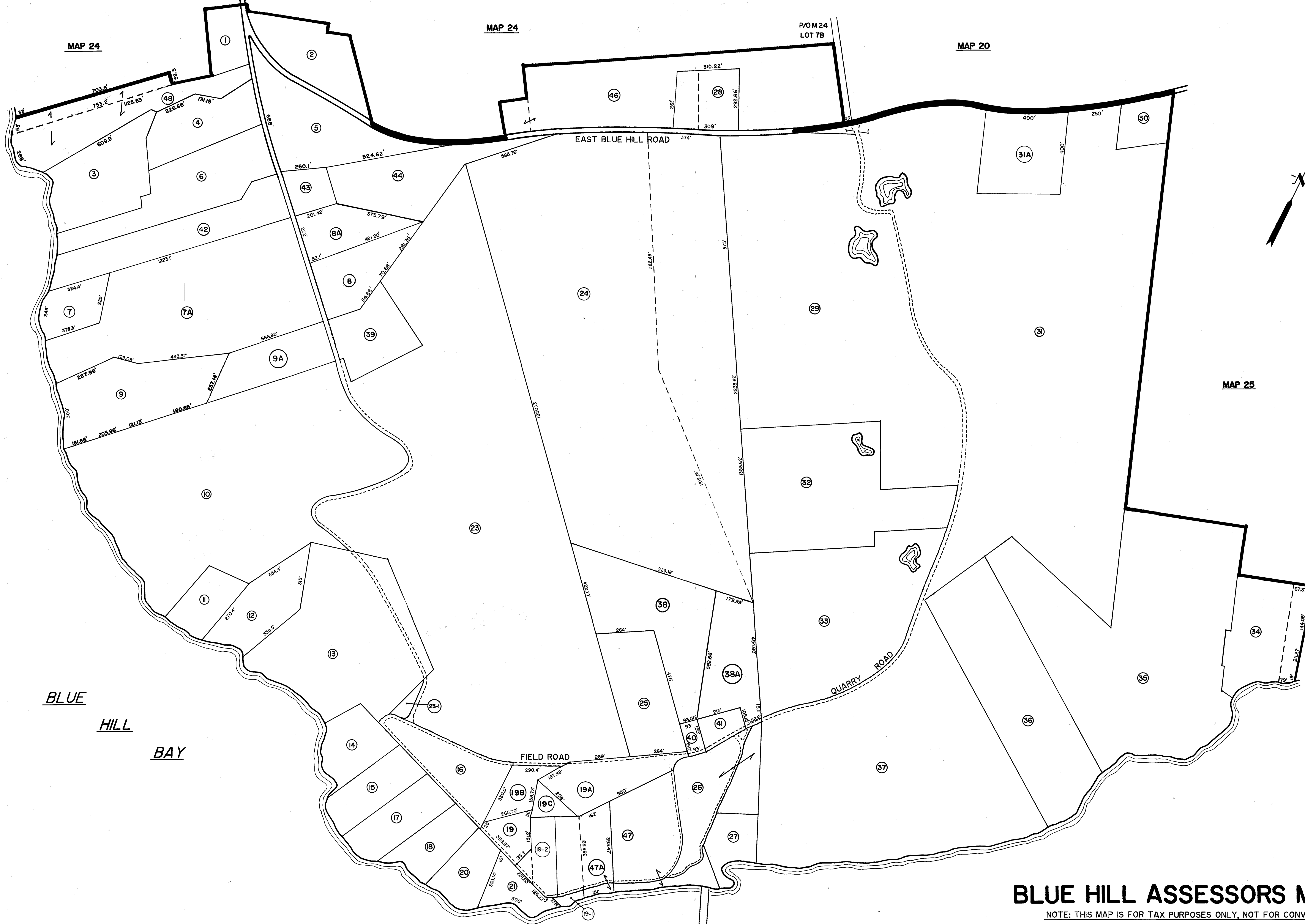

BLUE HILL ASSESSORS MAP 5

NOTE: THIS MAP IS FOR TAX PURPOSES ONLY, NOT FOR CONVEYING.

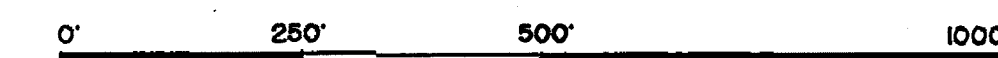

1" = 200'

DRAWN BY SAGE COLLINS R.L.S.

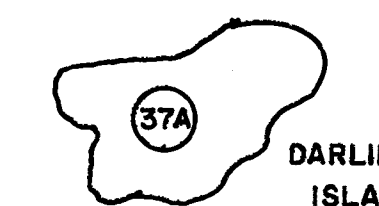

DARLING
ISLAND

REVISED APRIL 1, 2001 RJD
REVISION DATE: MAY 1992
JUNE 1990

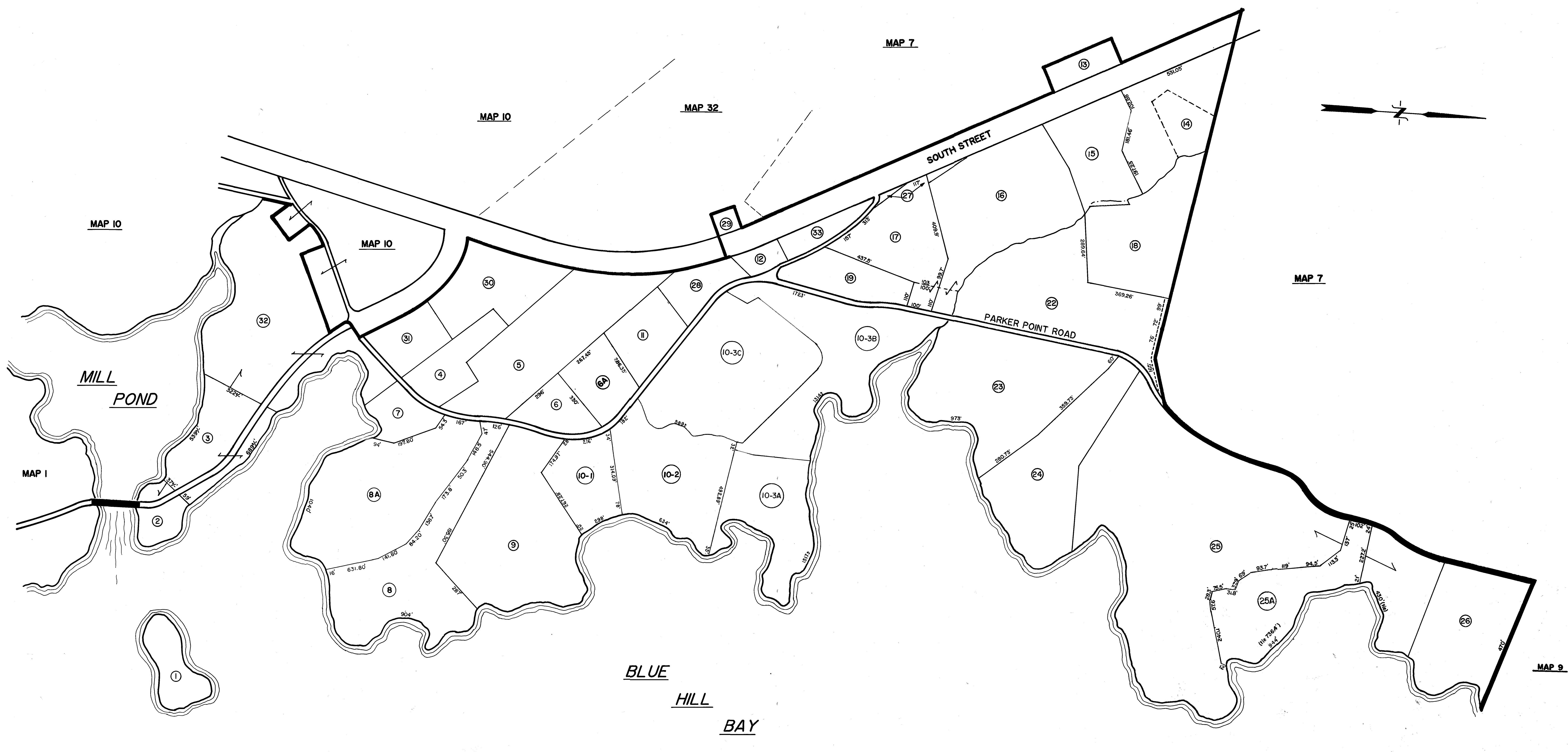

BLUE HILL ASSESSORS MAP 6

NOTE: THIS MAP IS FOR TAX PURPOSES ONLY, NOT FOR CONVEYING.

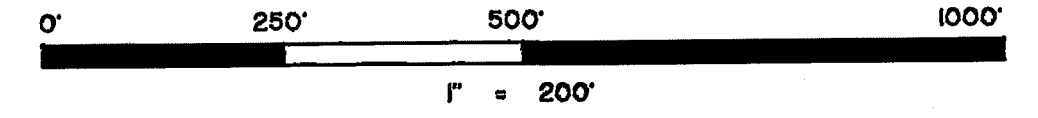

DRAWN BY SAGE COLLINS R.L.S.

REVISED APRIL 1, 2001 RJD
REVISION DATE: MAY 1992
JUNE 1990

MAP 33

MAP 8

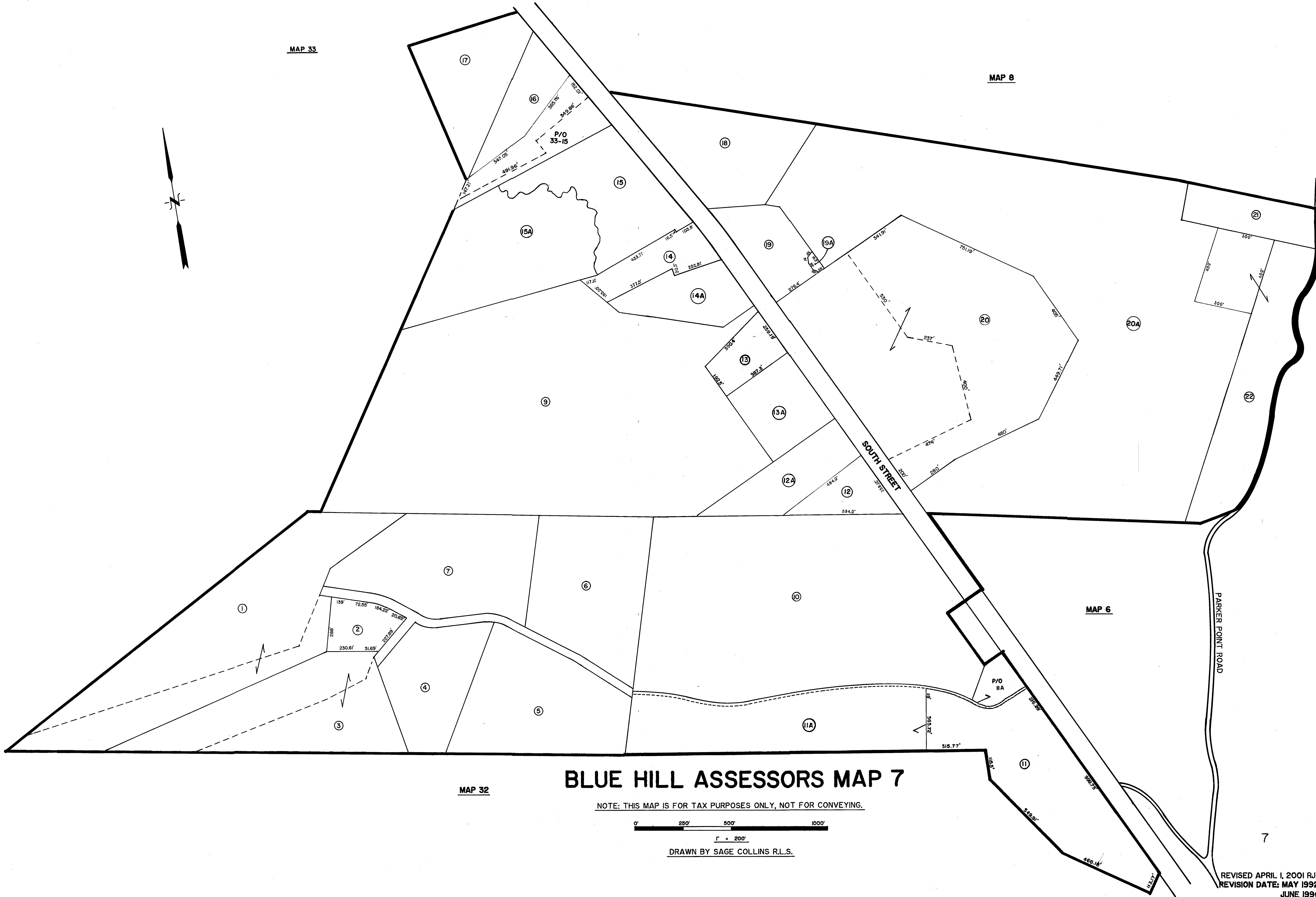
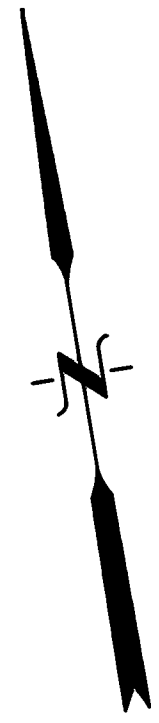

MAP 32

MAP 6

BLUE HILL ASSESSORS MAP 7

NOTE: THIS MAP IS FOR TAX PURPOSES ONLY, NOT FOR CONVEYING.

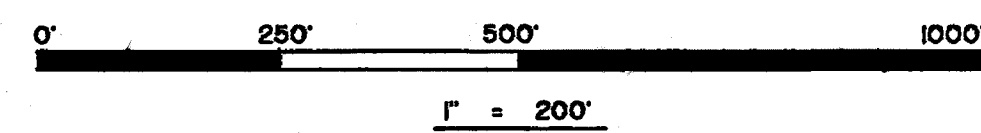

DRAWN BY SAGE COLLINS R.L.S.

7

REVISED APRIL 1, 2001 RJD
REVISION DATE: MAY 1992
JUNE 1990

MAP 7

MAP 27

SOUTH STREET

MAP 14

MAP 7

MAP 9

MAP 9

PARKER POINT ROAD

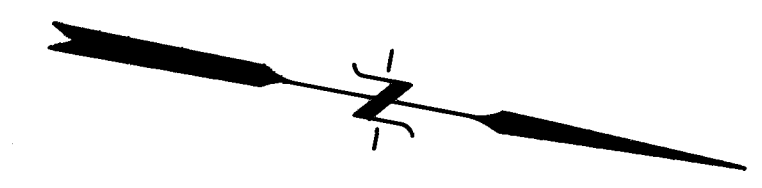

BLUE HILL ASSESSORS MAP 8

NOTE: THIS MAP IS FOR TAX PURPOSES ONLY, NOT FOR CONVEYING.



1" = 200'
DRAWN BY SAGE COLLINS R.L.S.

REVISED APRIL 1, 2001 RJD
REVISION DATE: MAY 1992
JUNE 1990

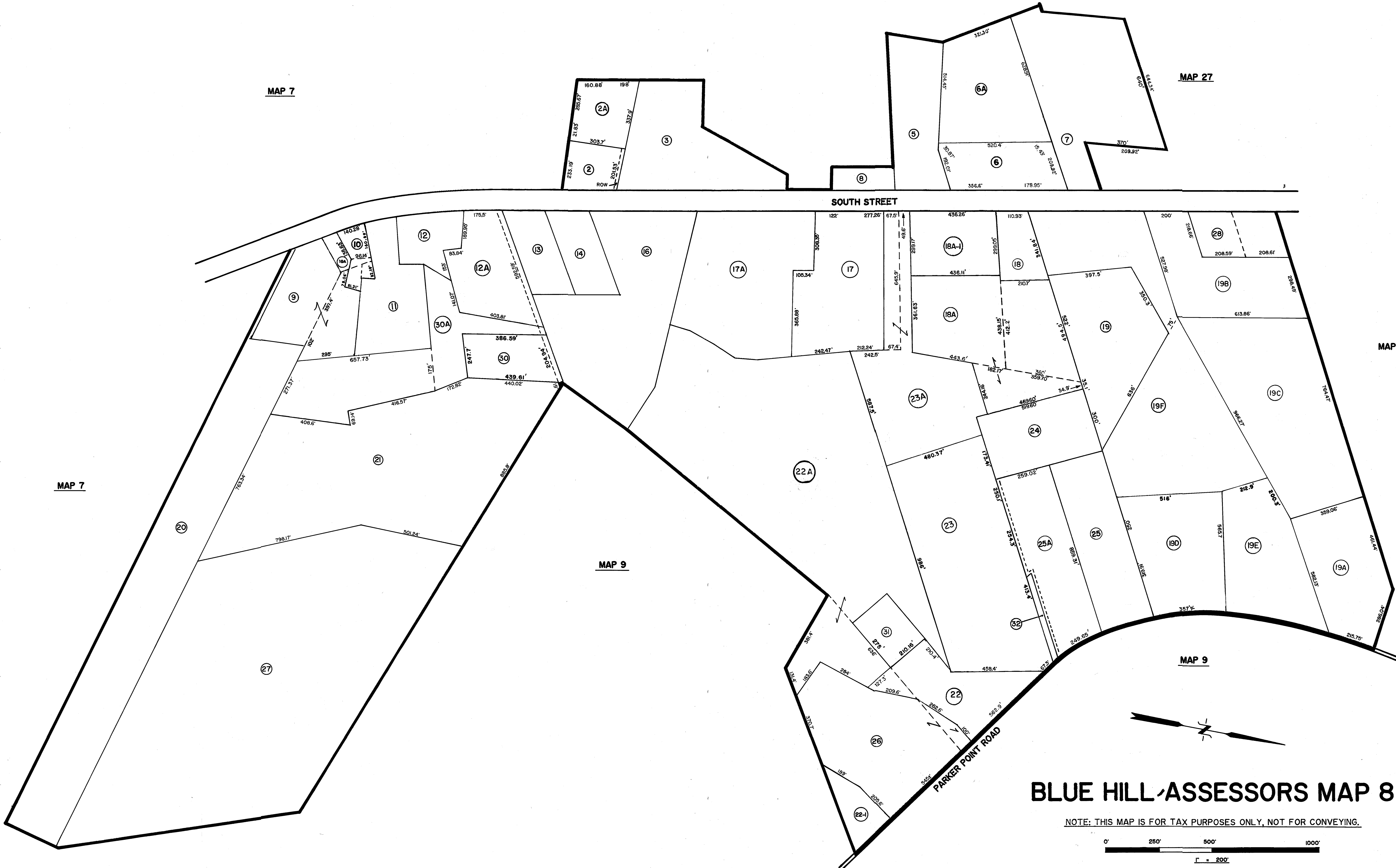

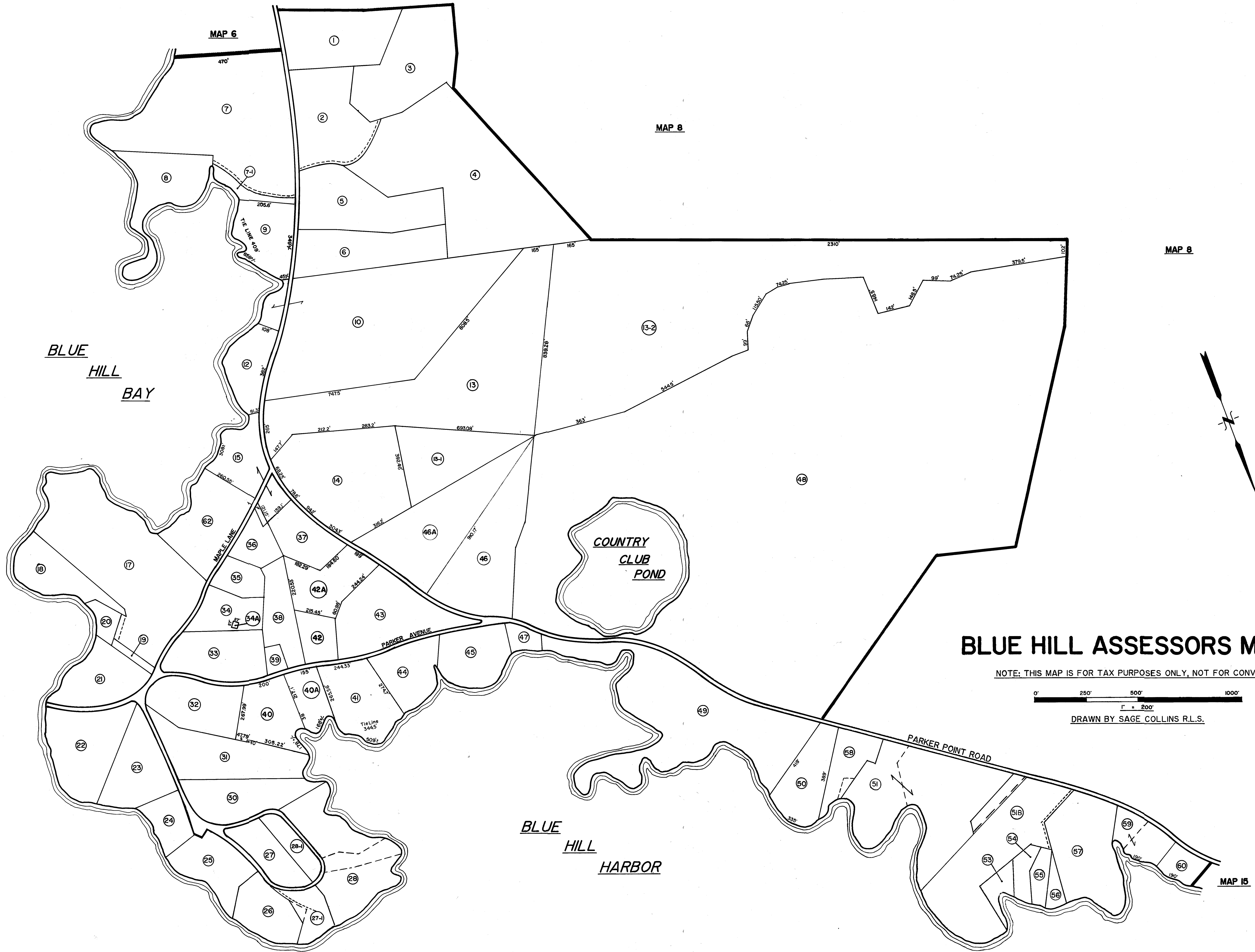

BLUE HILL ASSESSORS MAP 9

NOTE: THIS MAP IS FOR TAX PURPOSES ONLY, NOT FOR CONVEYING.

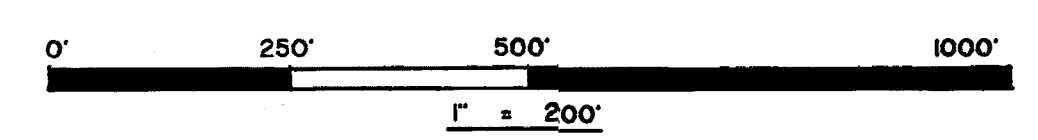

1" = 200'
DRAWN BY SAGE COLLINS R.L.S.

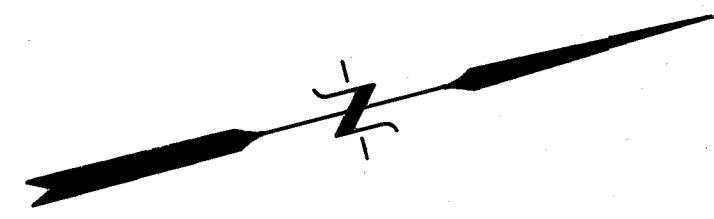

MAP 32

MAP 32

MAP 32

MOTHER BUSH BROOK

SOUTH STREET

SALT POND

MAP 6

MAP 6

BLUE HILL ASSESSORS MAP 10

NOTE: THIS MAP IS FOR TAX PURPOSES ONLY, NOT FOR CONVEYING.

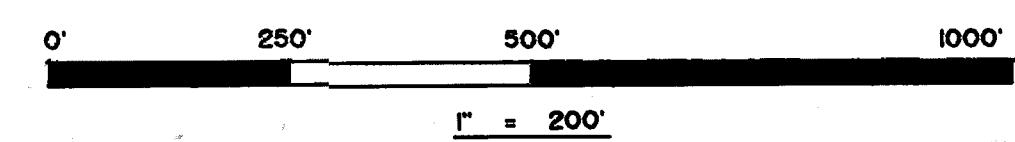

DRAWN BY SAGE COLLINS R.L.S.

REVISED APRIL 1, 2001 RJD
REVISION DATE: MAY 1992
JUNE 1990

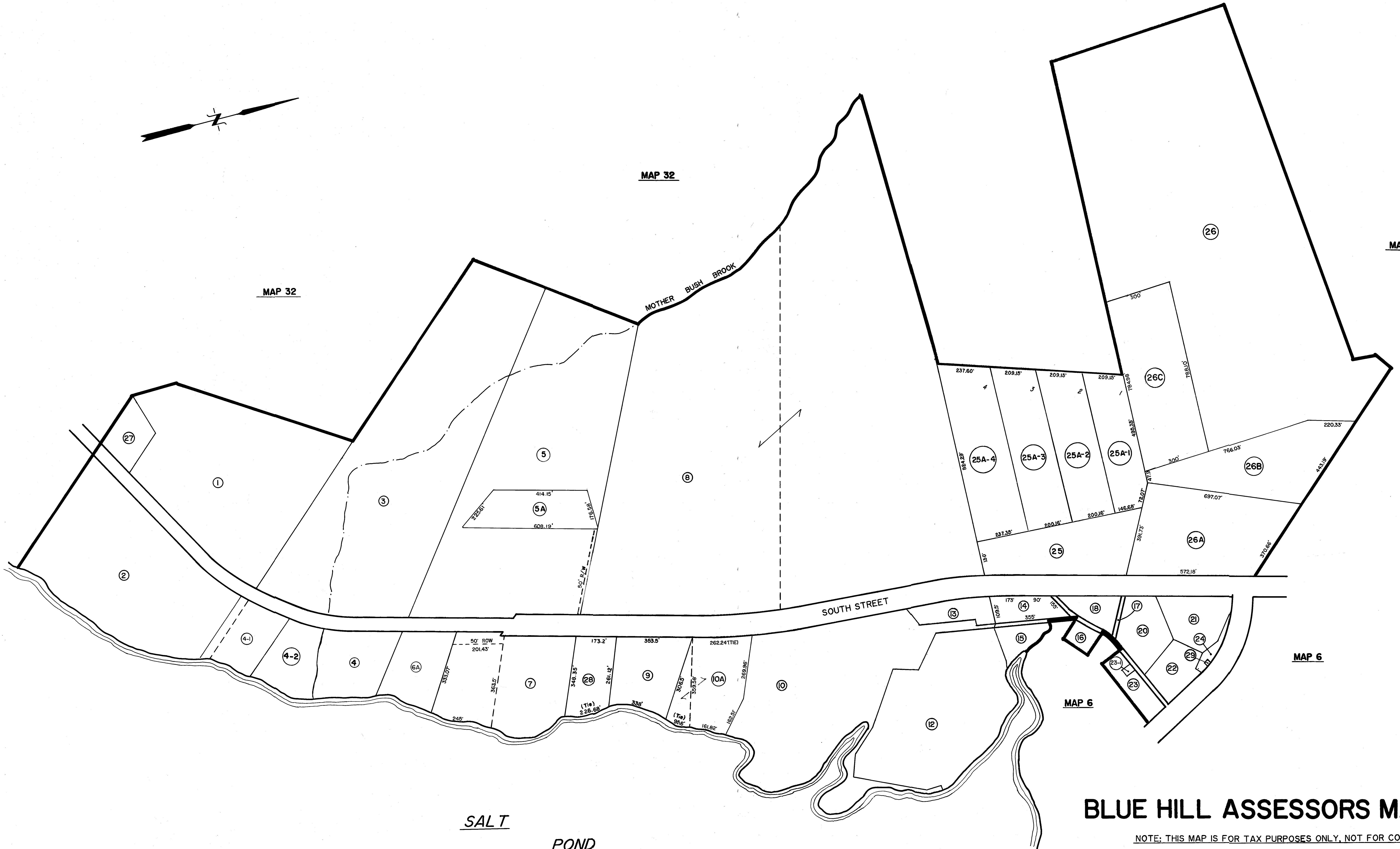

MAP 35

MAP 28

MAP 12

UNION STREET

MAP 13

BLUE HILL ASSESSORS MAP II

NOTE: THIS MAP IS FOR TAX PURPOSES ONLY, NOT FOR CONVEYING.

0' 250' 500' 1000'

1" = 100'

DRAWN BY SAGE COLLINS R.L.S.

REVISED APRIL 1, 2001 RJD
REVISION DATE: MAY 1992
JUNE 1990

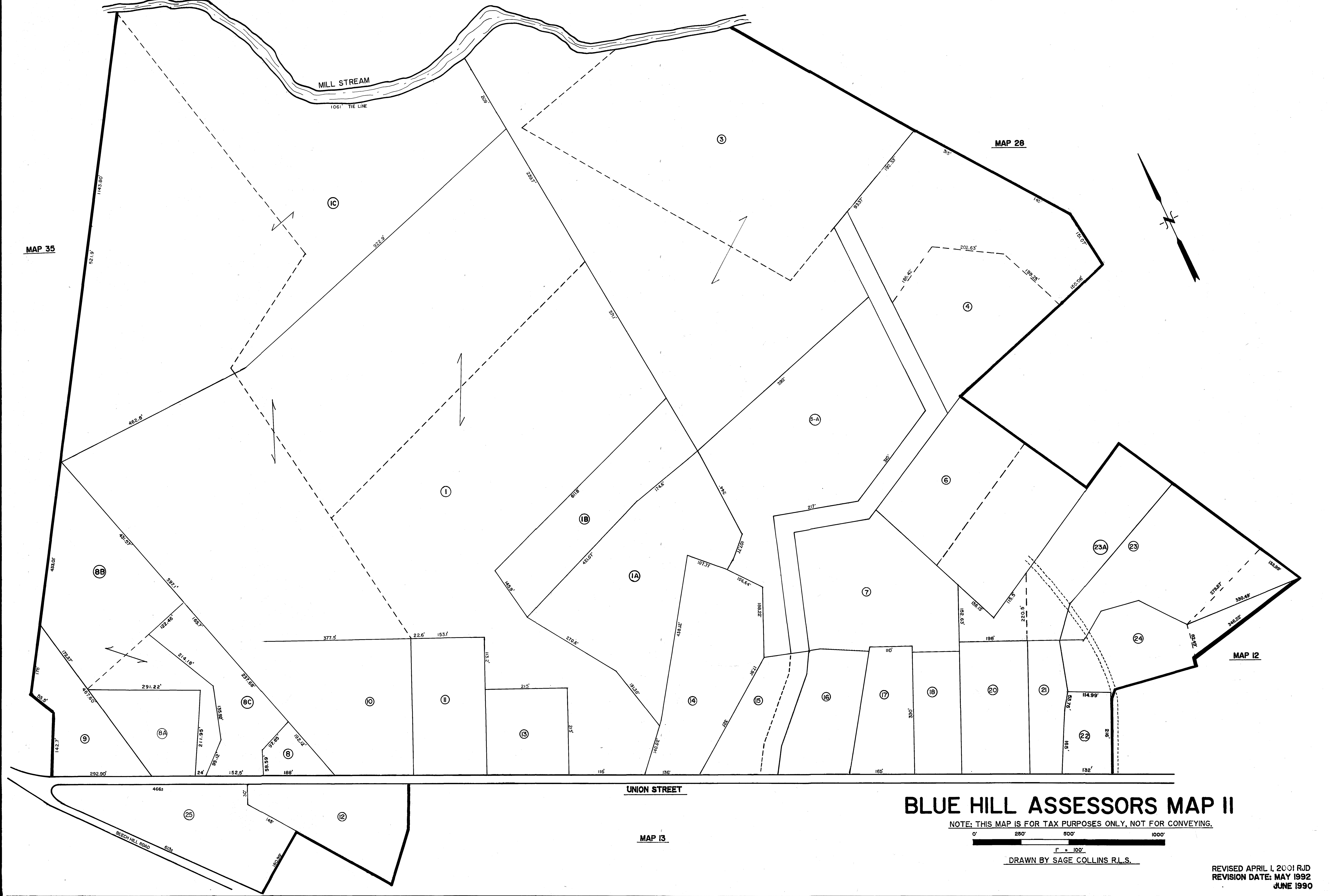

MAP II

MAP 28

MAP 28

MAP 16

MAP 15

MAP 14

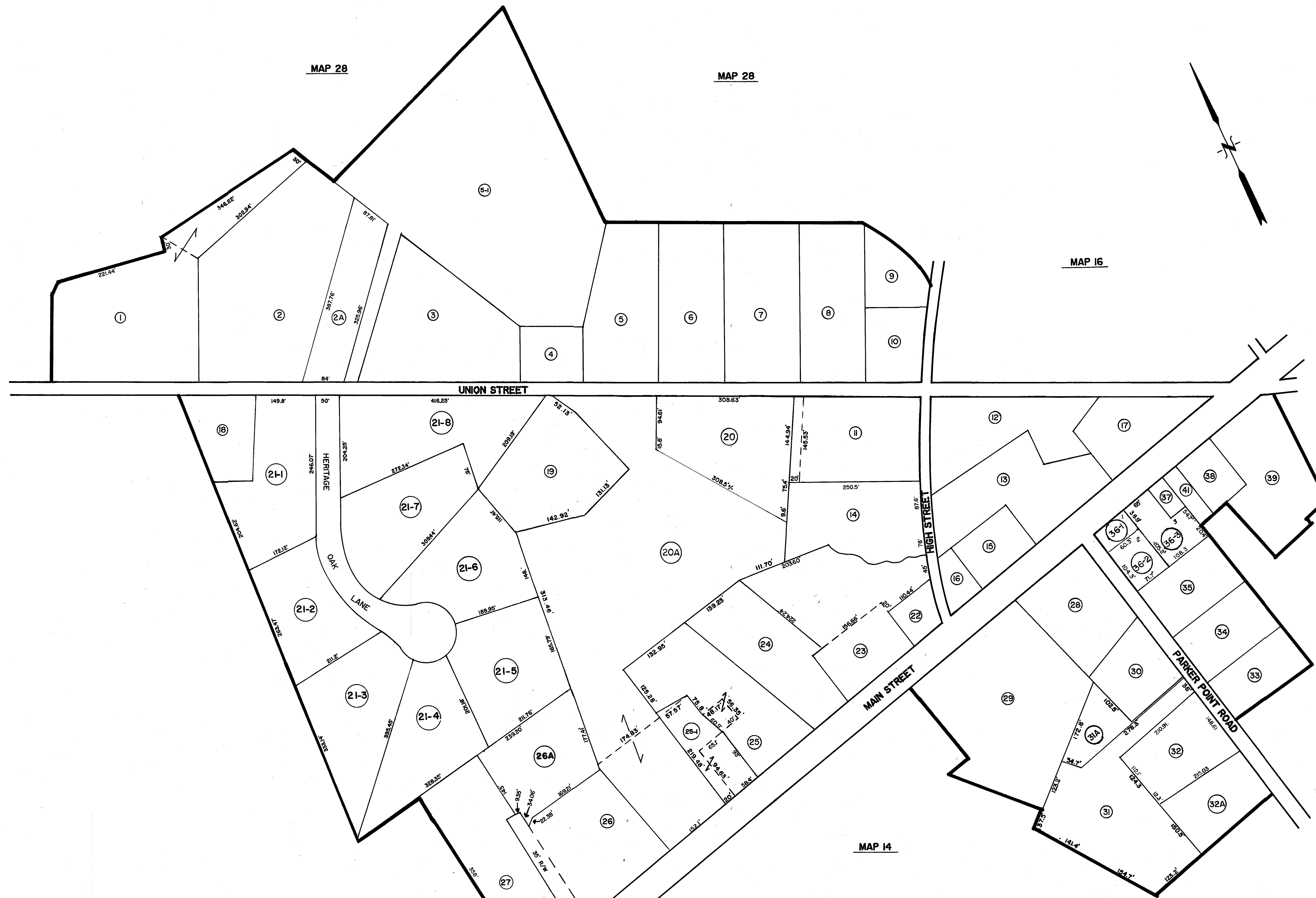
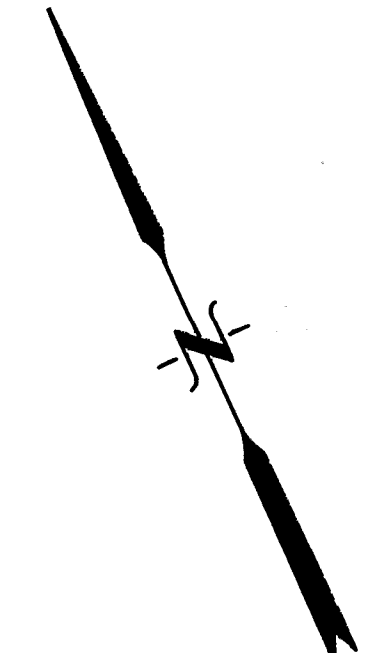

BLUE HILL ASSESSORS MAP 12

NOTE: THIS MAP IS FOR TAX PURPOSES ONLY, NOT FOR CONVEYING.



1" = 100'
DRAWN BY SAGE COLLINS R.L.S.

REVISED APRIL 1, 2001 RJD
REVISION DATE: MAY 1992
JUNE 1990

MAP 27

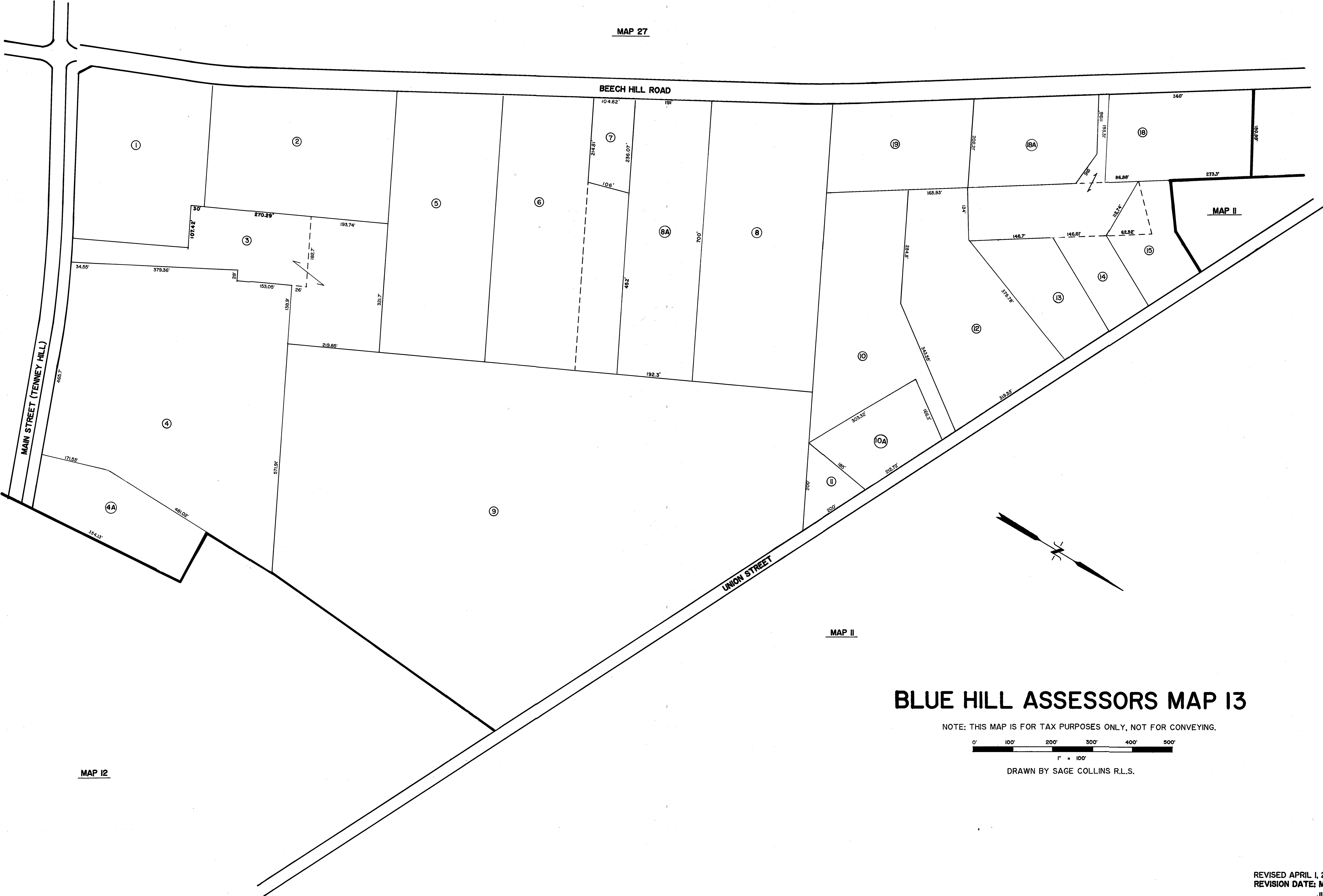

BEECH HILL ROAD

MAIN STREET (TENNEY HILL)

UNION STREET

MAP II

MAP II

MAP 12

BLUE HILL ASSESSORS MAP 13

NOTE: THIS MAP IS FOR TAX PURPOSES ONLY, NOT FOR CONVEYING.

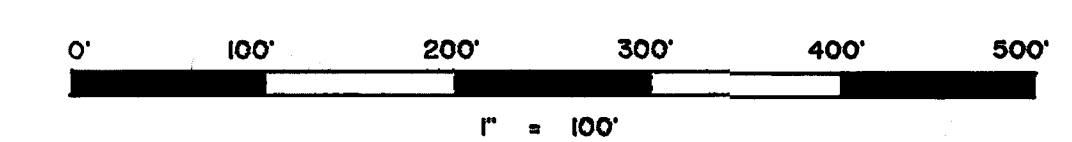

DRAWN BY SAGE COLLINS R.L.S.

MAP 12

MAP 27

SOUTH STREET

MAIN STREET

MAP 12

MAP 15

BLUE HILL ASSESSORS MAP 14

NOTE: THIS MAP IS FOR TAX PURPOSES ONLY, NOT FOR CONVEYING.

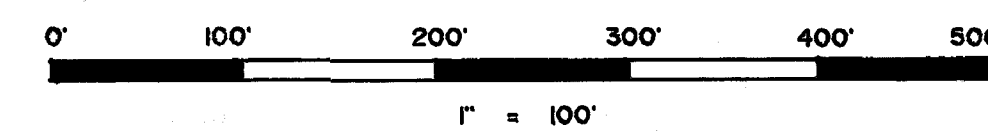

DRAWN BY SAGE COLLINS R.L.S.

MAP 8

REVISED APRIL 1, 2001 RJD
REVISION DATE: MAY 1992
JUNE 1990

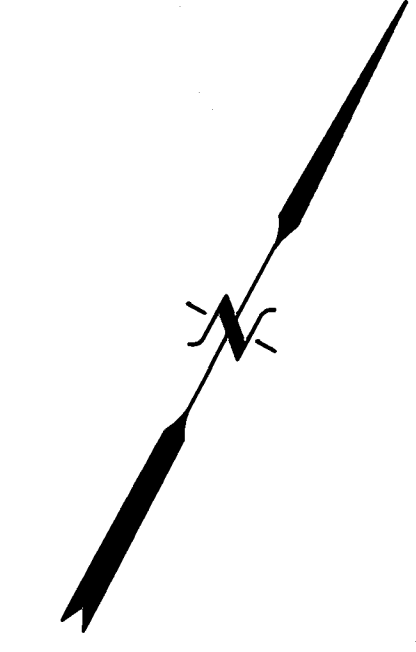
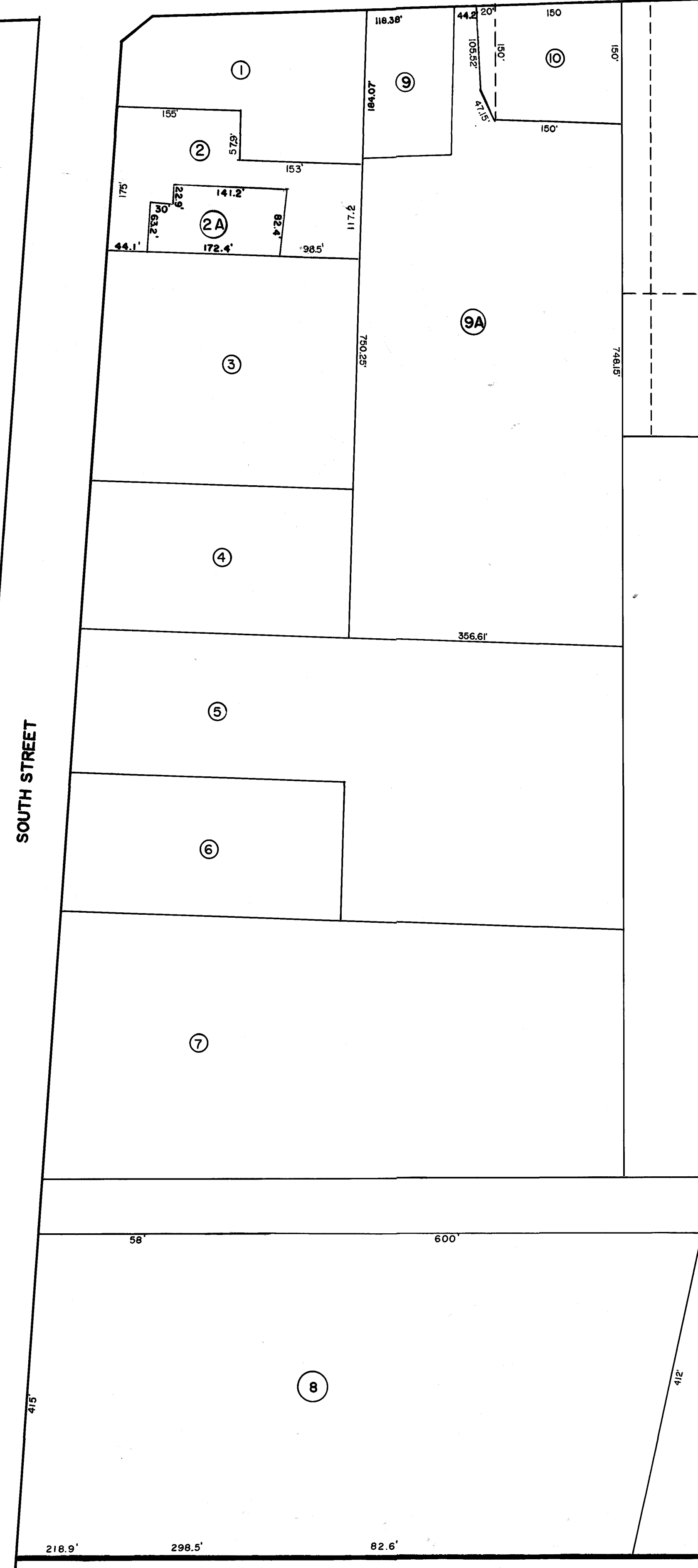

MAP 8

MAP 14

MAP 12

MAP 9

MAP 12

MAP 16

MAP 12

MILL STREET

MAP 16

MAP 16

MAP 17

BLUE HILL HARBOR

"THE BIG ROCK"

JOHNS ISLAND

HUB ISLAND

BLUE HILL ASSESSORS MAP 15

NOTE: THIS MAP IS FOR TAX PURPOSES ONLY, NOT FOR CONVEYING.

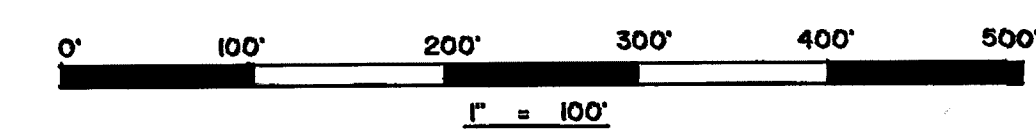

DRAWN BY SAGE COLLINS R.L.S.

REVISED APRIL 1, 2001 RJD
REVISION DATE: MAY 1992
JUNE 1990

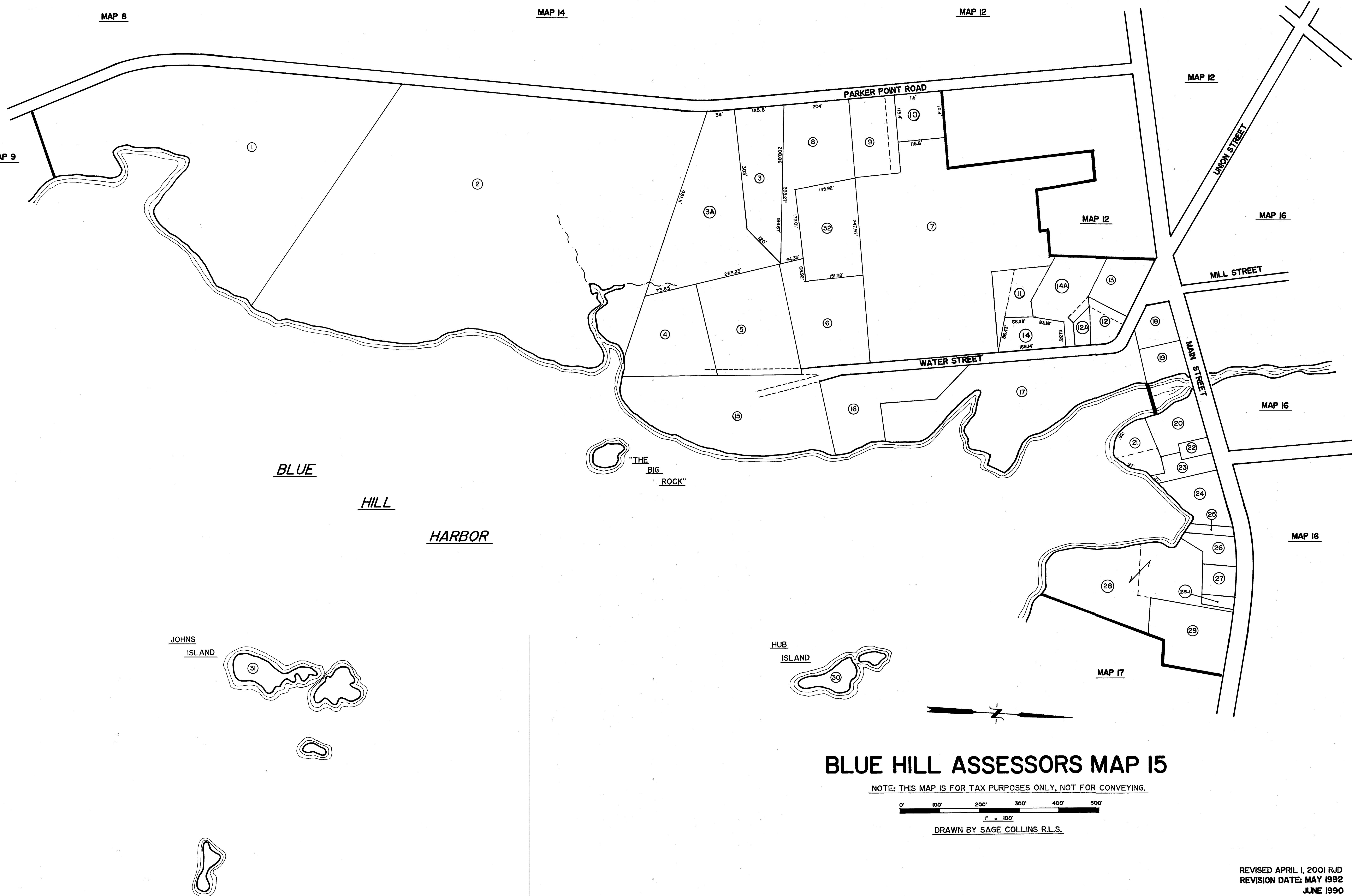

MAP 28

MAP 28

MAP 28

MAP 28

MAP 17



MAP 28

BLUE HILL ASSESSORS MAP 16

NOTE: THIS MAP IS FOR TAX PURPOSES ONLY, NOT FOR CONVEYING.

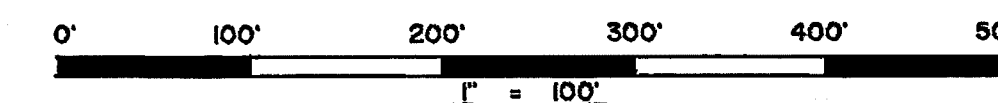

DRAWN BY SAGE COLLINS R.L.S.

MAP 12

REVISED APRIL 1, 2001 RJD
REVISION DATE: MAY 1992
JUNE 1990

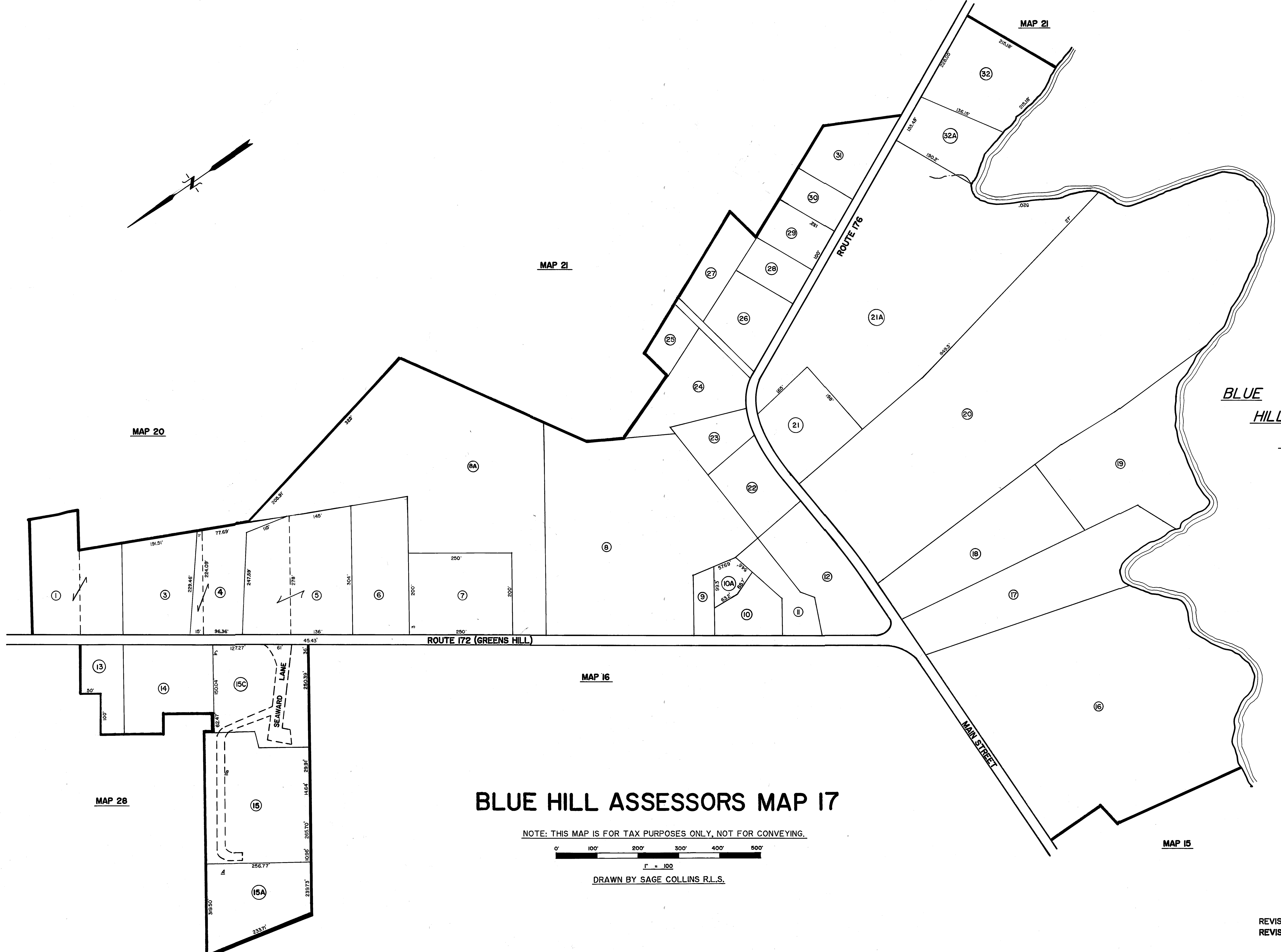
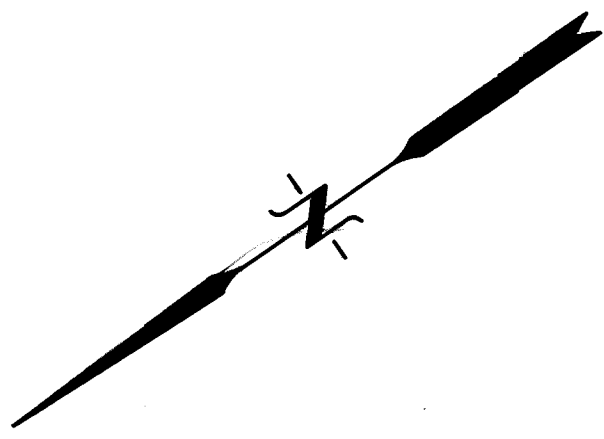

MAP 20

MAP 21

MAP 21

BLUE HILL HARBOR

MAP 16

MAP 28

MAP 15

BLUE HILL ASSESSORS MAP 17

NOTE: THIS MAP IS FOR TAX PURPOSES ONLY, NOT FOR CONVEYING.



1" = 100'

DRAWN BY SAGE COLLINS R.L.S.

PENOBSCOT
BLUE HILL TOWN LINE

3A

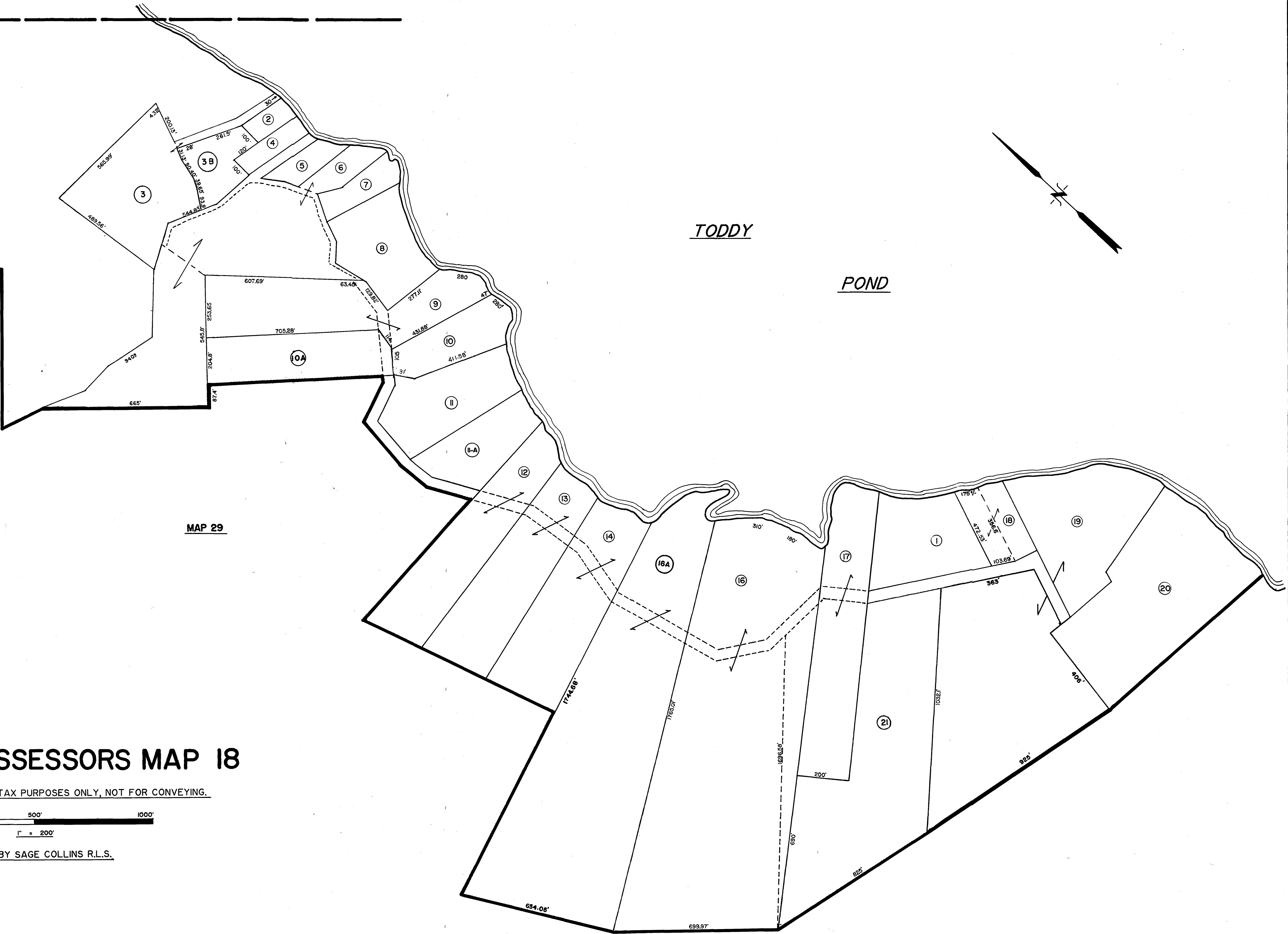

MAP 19

MAP 29

MAP 29

BLUE HILL ASSESSORS MAP 18

NOTE: THIS MAP IS FOR TAX PURPOSES ONLY, NOT FOR CONVEYING.

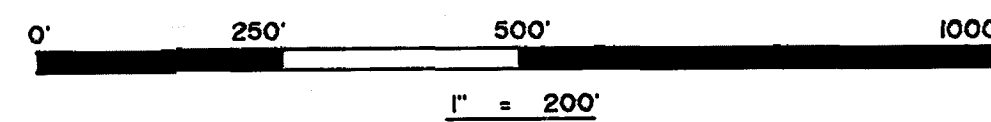

DRAWN BY SAGE COLLINS R.L.S.

BLUE HILL - PENOBSCOT TOWN LINE

MAP 18

TODDY

POND

MAP 18

MAP 29

MAP 31

MAP 31

BLUE HILL ASSESSORS MAP 19

NOTE: THIS MAP IS FOR TAX PURPOSES ONLY NOT FOR CONVEYING.

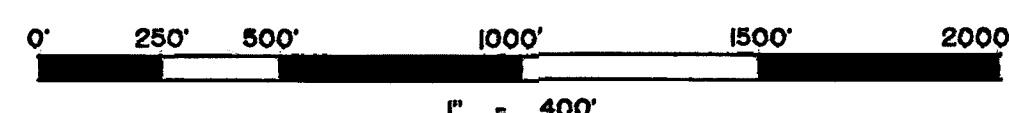

DRAWN BY SAGE COLLINS R.L.S.

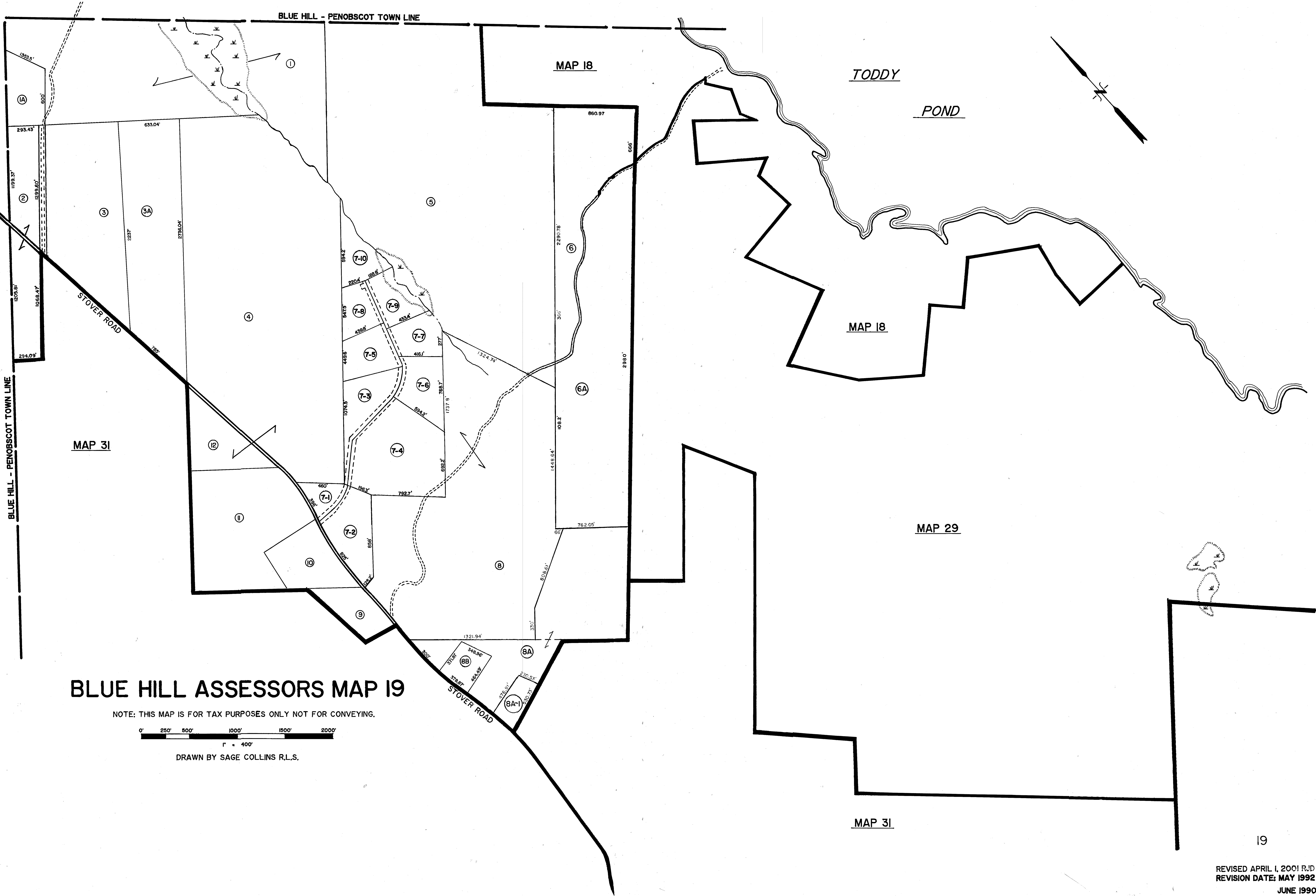

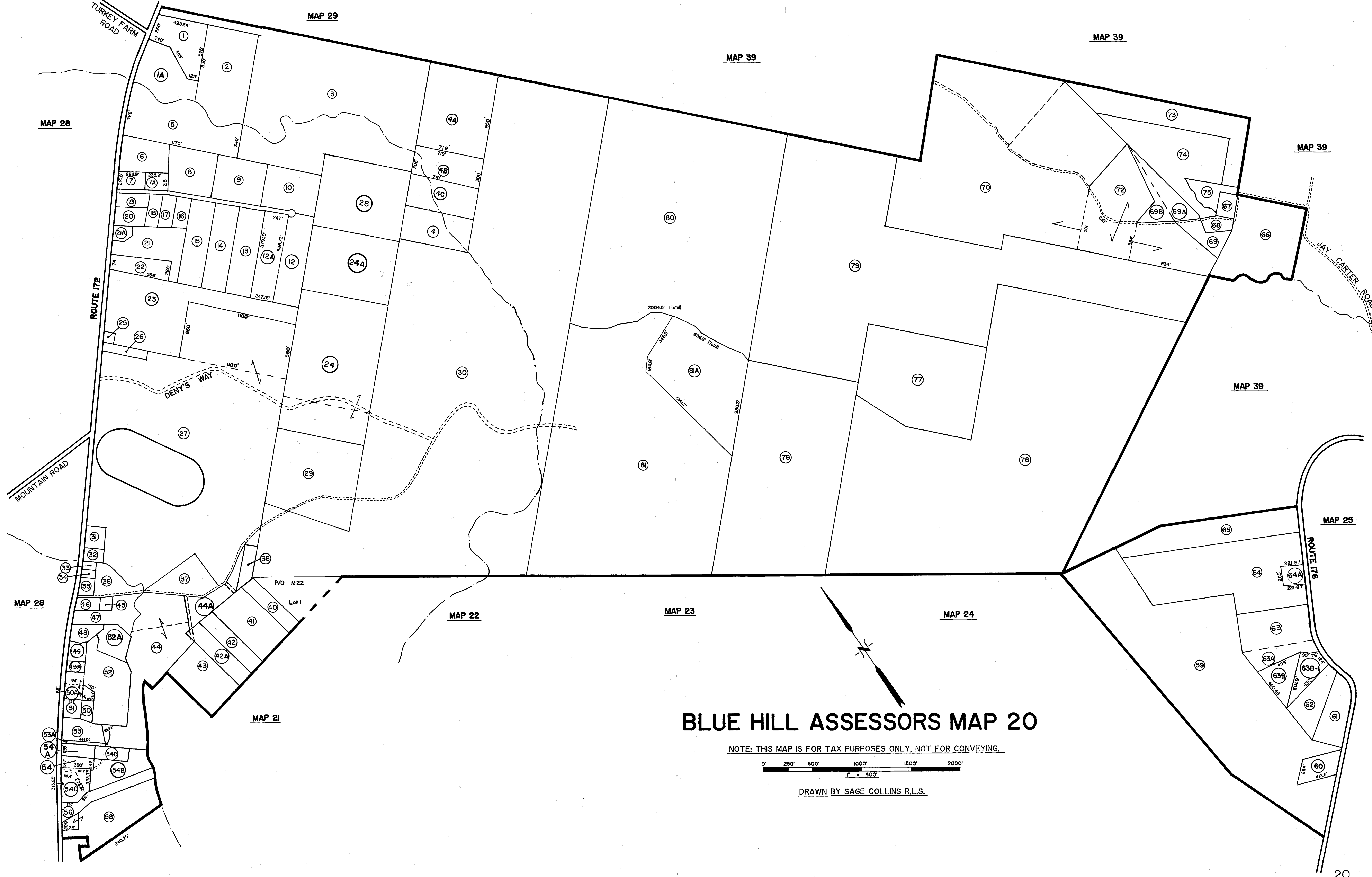

BLUE HILL ASSESSORS MAP 20

NOTE: THIS MAP IS FOR TAX PURPOSES ONLY, NOT FOR CONVEYING.

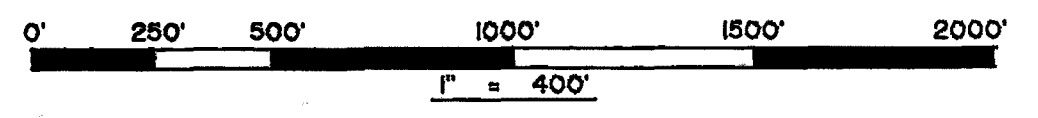

DRAWN BY SAGE COLLINS R.L.S.

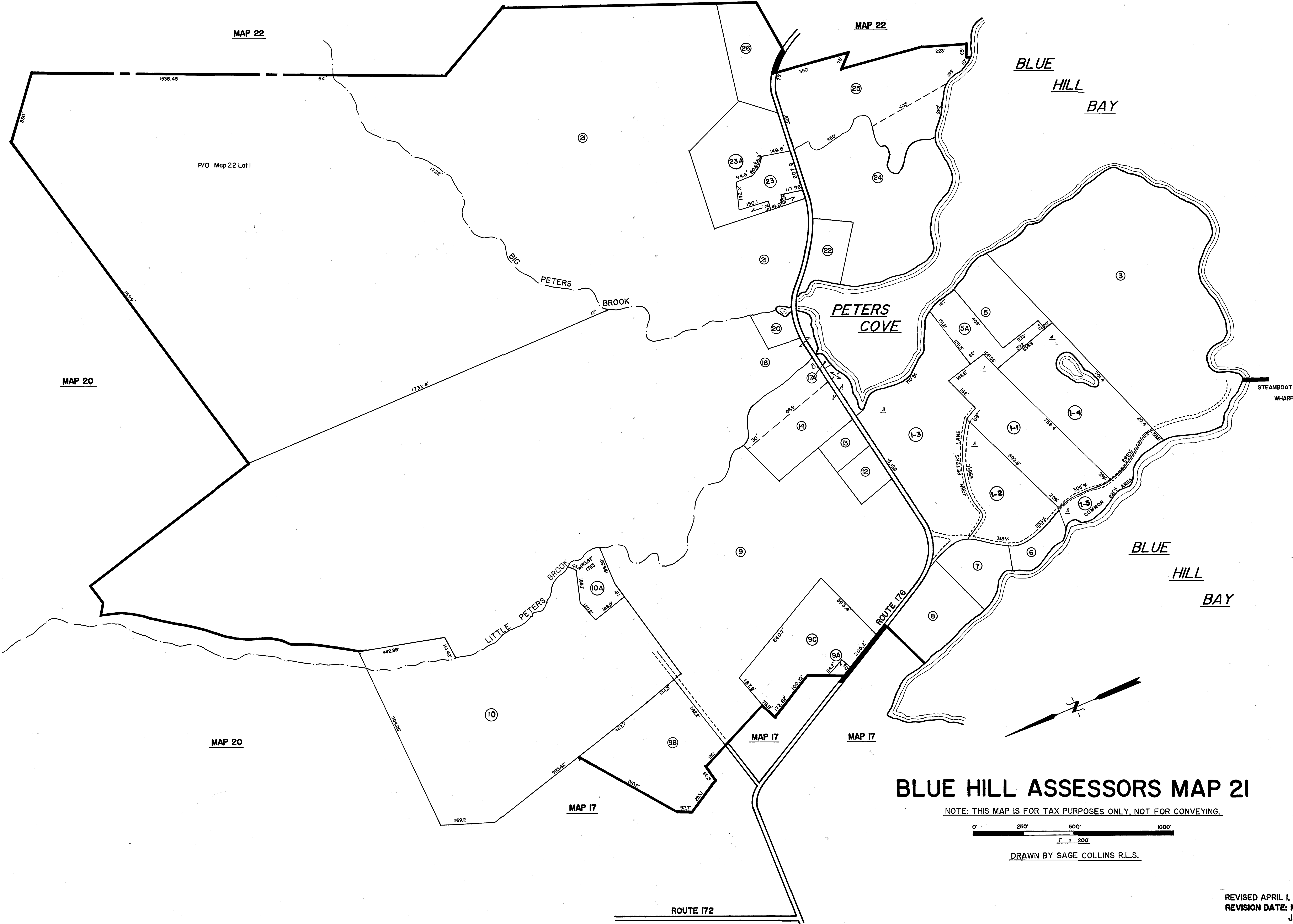

BLUE HILL ASSESSORS MAP 21

NOTE: THIS MAP IS FOR TAX PURPOSES ONLY, NOT FOR CONVEYING.

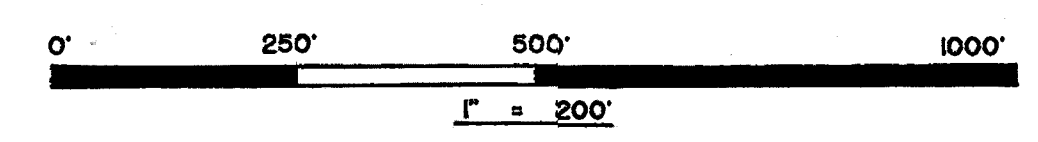

DRAWN BY SAGE COLLINS R.L.S.

REVISED APRIL 1, 2001 RJD
REVISION DATE: MAY 1992
JUNE 1990

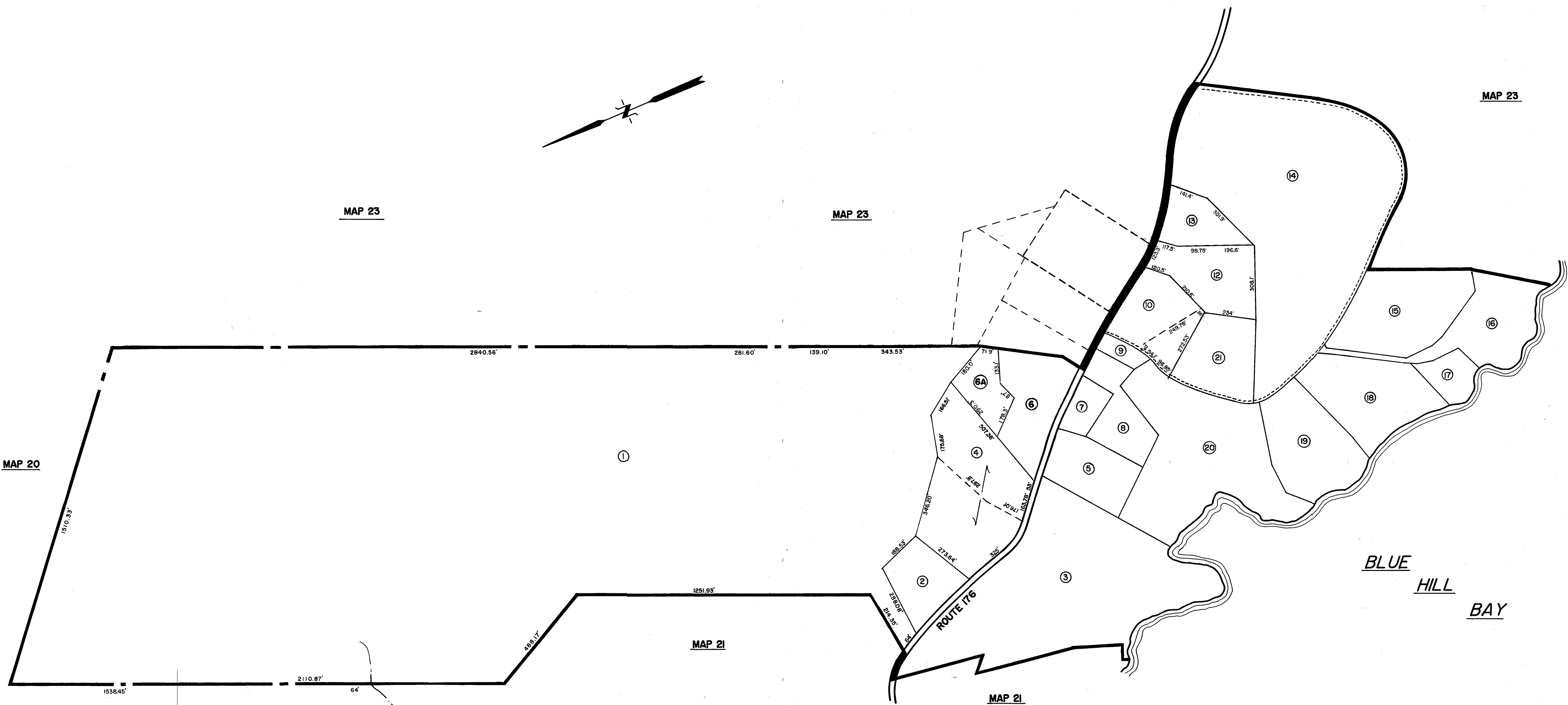

BLUE HILL ASSESSORS MAP 22

NOTE: THIS MAP IS FOR TAX PURPOSES ONLY, NOT FOR CONVEYING.

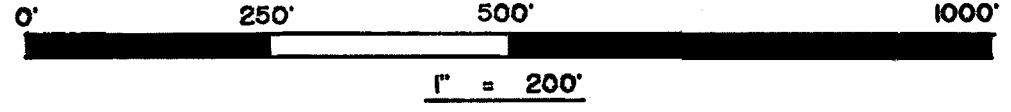

DRAWN BY SAGE COLLINS R.L.S.

REVISED APRIL 1, 2001 RJD
 REVISION DATE: MAY 1992
 JUNE 1990

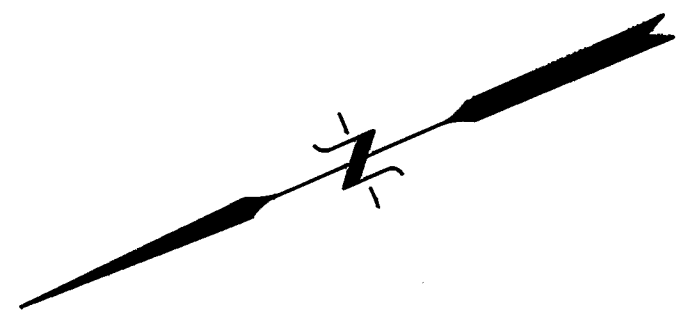

MAP 20

MAP 24

MAP 24

MAP 24

ROUTE 176

MAP 22

P/O M22 L1

MAP 22

BLUE HILL ASSESSORS MAP 23

NOTE: THIS MAP IS FOR TAX PURPOSES ONLY, NOT FOR CONVEYING.

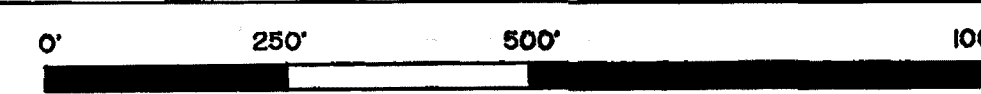

1" = 200'
DRAWN BY SAGE COLLINS R.L.S.

REVISED APRIL 1, 2001 RJD
REVISION DATE: MAY 1992
JUNE 1990

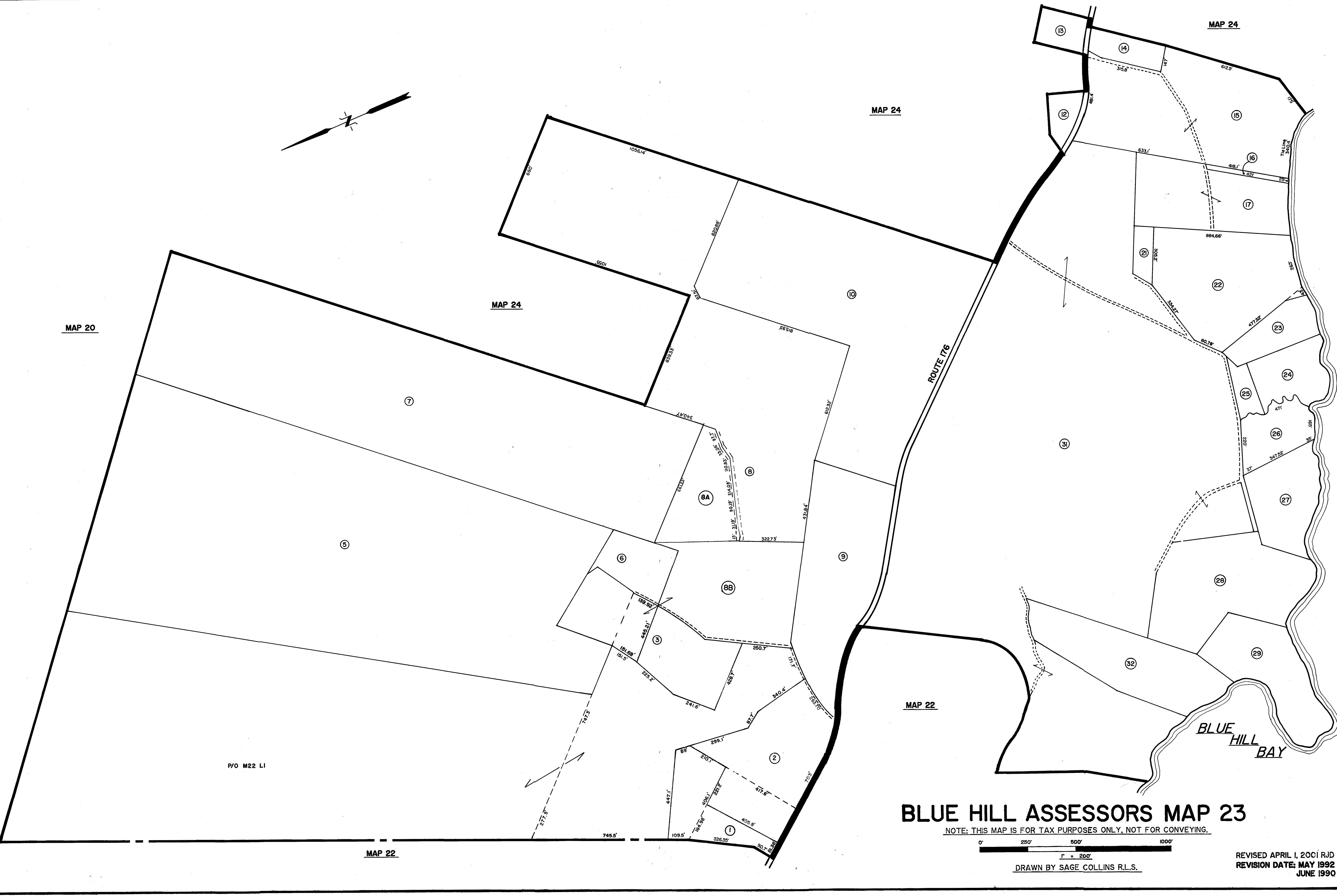

MATCH LINE

MAP 5

MAP 5

MAP 5

MAP 20

BLUE
HILL
BAY

ROUTE 176

MAP 23

MAP 23

MAP 23

MAP 23

MAP 20

MAP 23

BLUE HILL ASSESSORS MAP 24

NOTE: THIS MAP IS FOR TAX PURPOSES ONLY, NOT FOR CONVEYING.

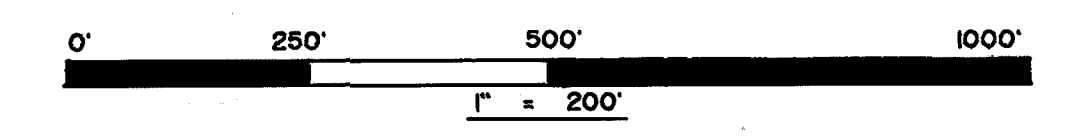

DRAWN BY SAGE COLLINS R.L.S.

REVISED APRIL 1, 2001 RJD
REVISION DATE: MAY 1992
JUNE 1990

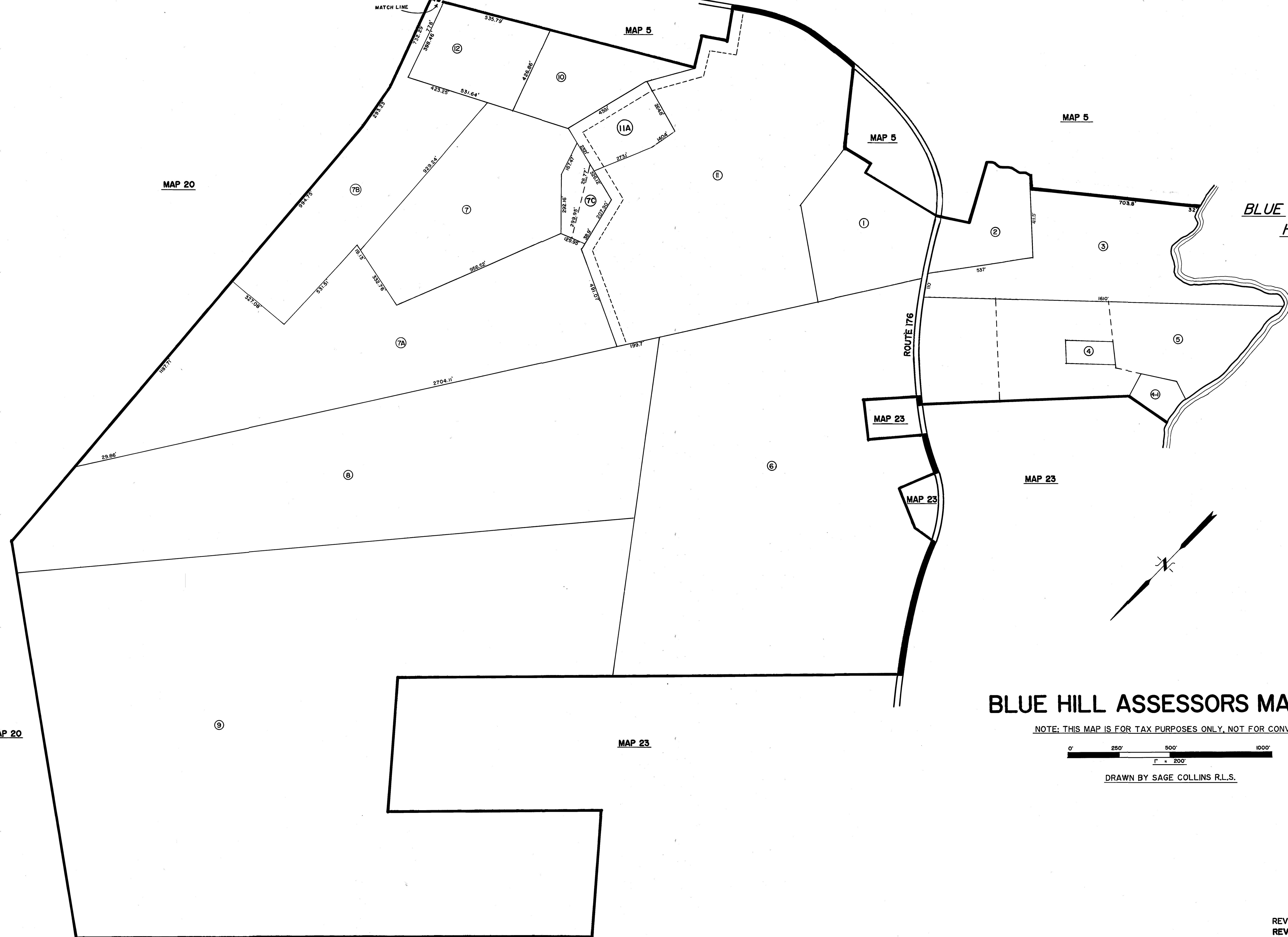

MAP 20

MAP 39

MAP 26

MAP 26

MAP 5

BLUE HILL ASSESSORS MAP 25

NOTE: THIS MAP IS FOR TAX PURPOSES ONLY, NOT FOR CONVEYING.

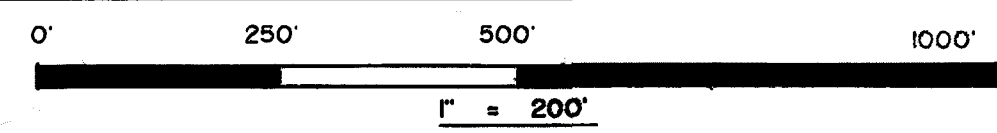

DRAWN BY SAGE COLLINS R.L.S.

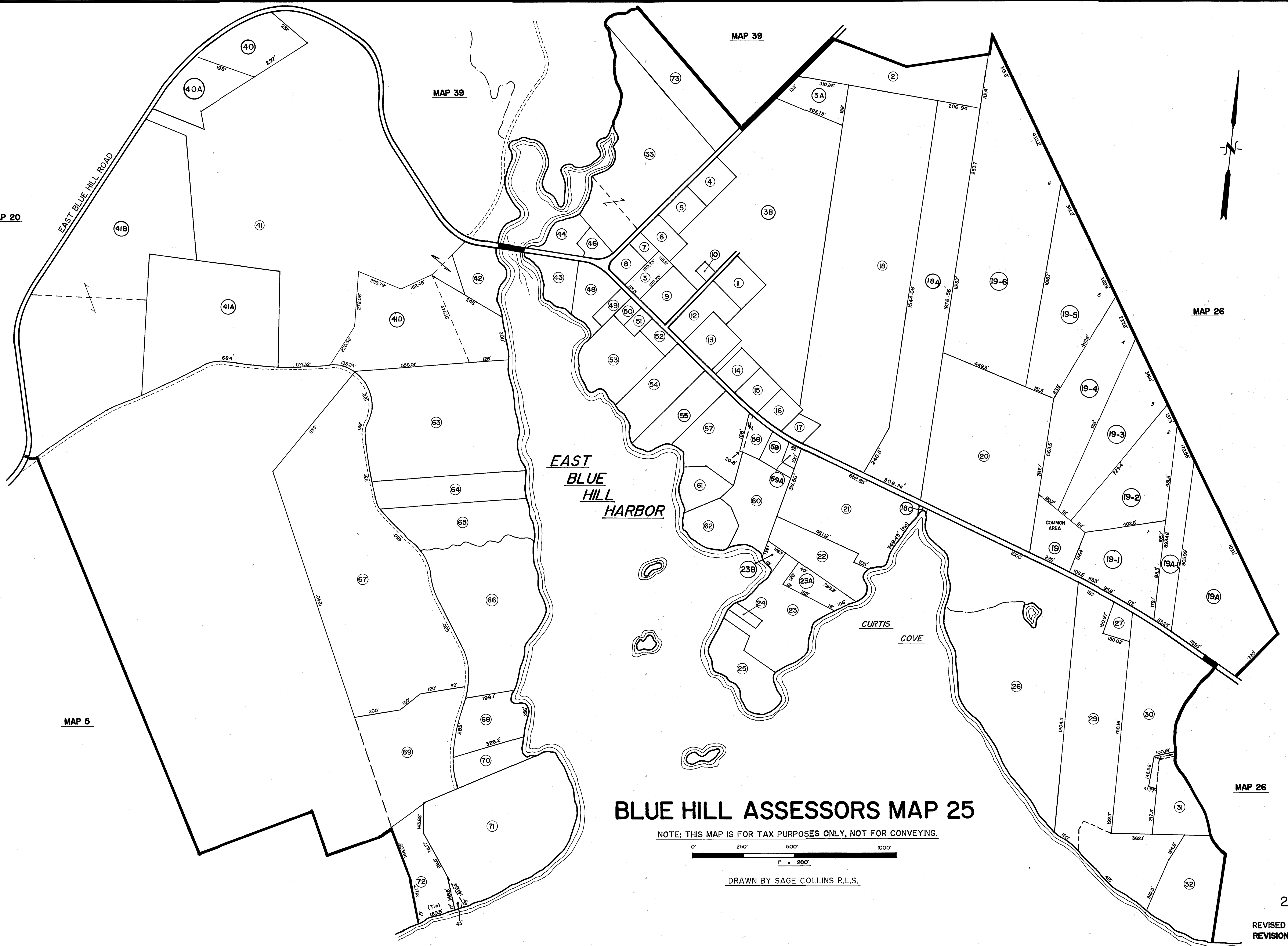

MAP 39

ROUTE 176

MAP 25

MAP 39

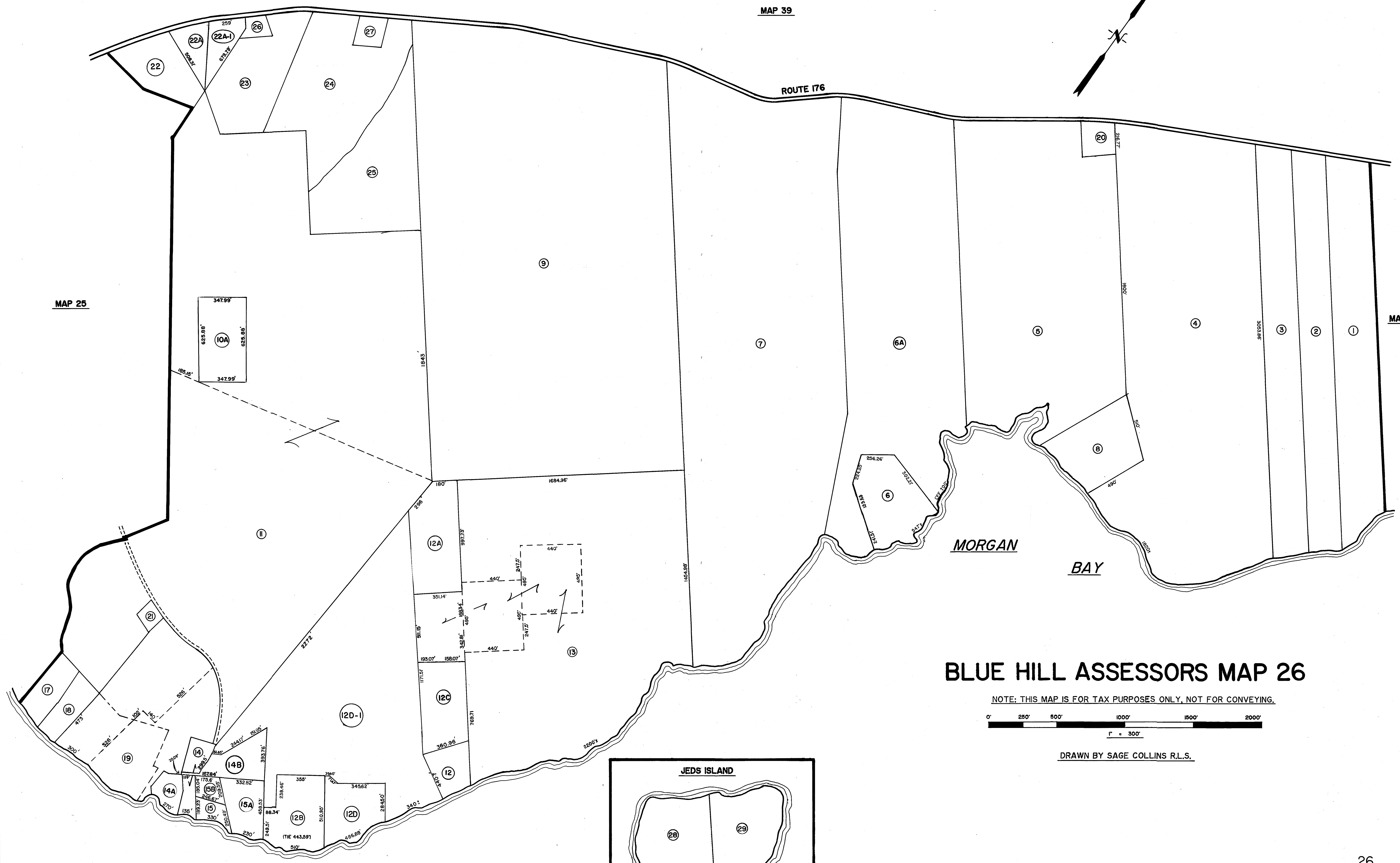
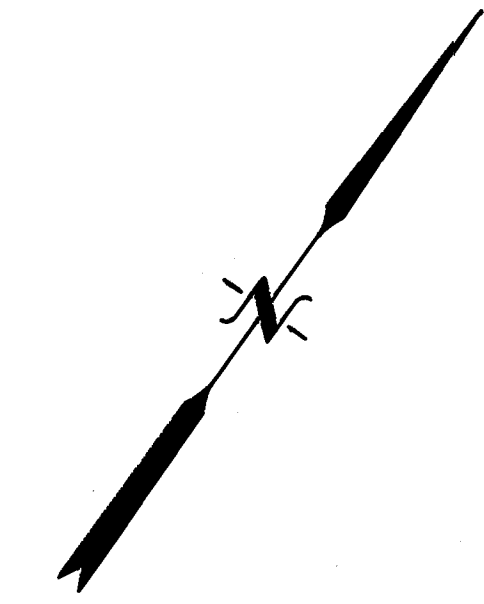

BLUE HILL ASSESSORS MAP 26

NOTE: THIS MAP IS FOR TAX PURPOSES ONLY, NOT FOR CONVEYING.

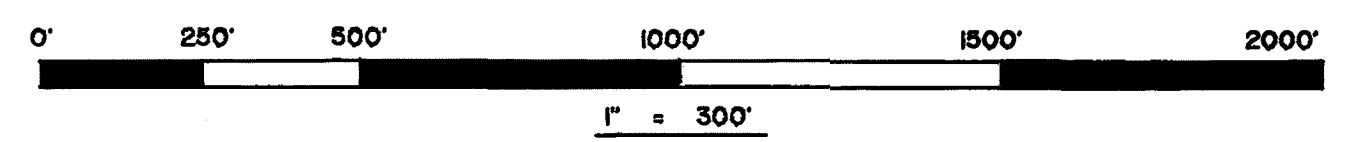

DRAWN BY SAGE COLLINS R.L.S.

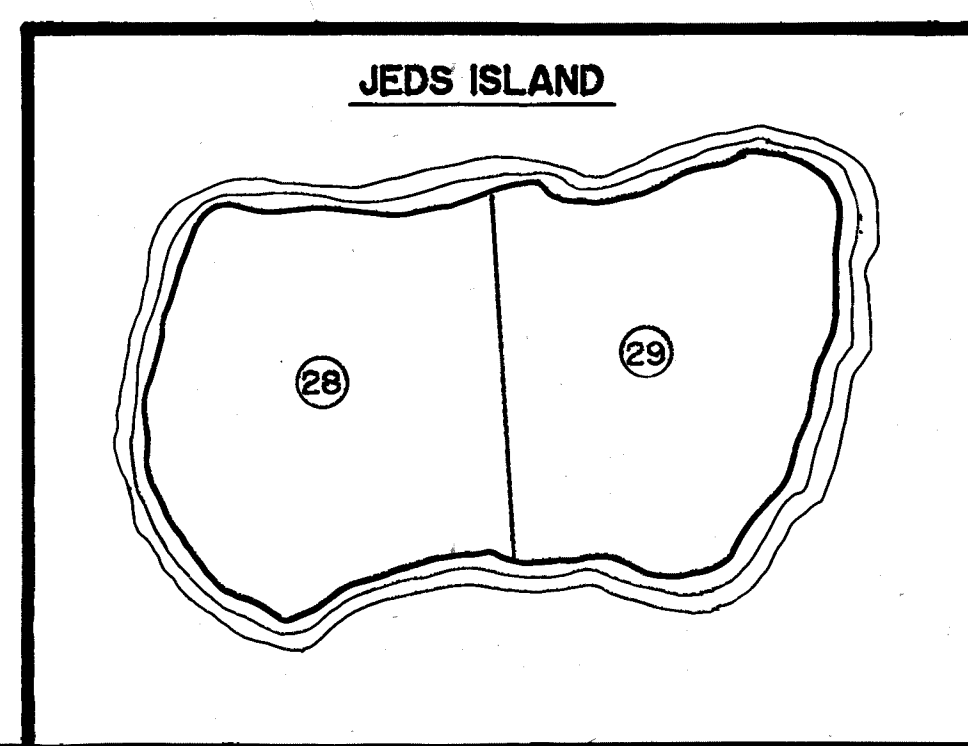

MAP 38

MAP 38

MAP 35

MAP II

MAP 13

MAP 14

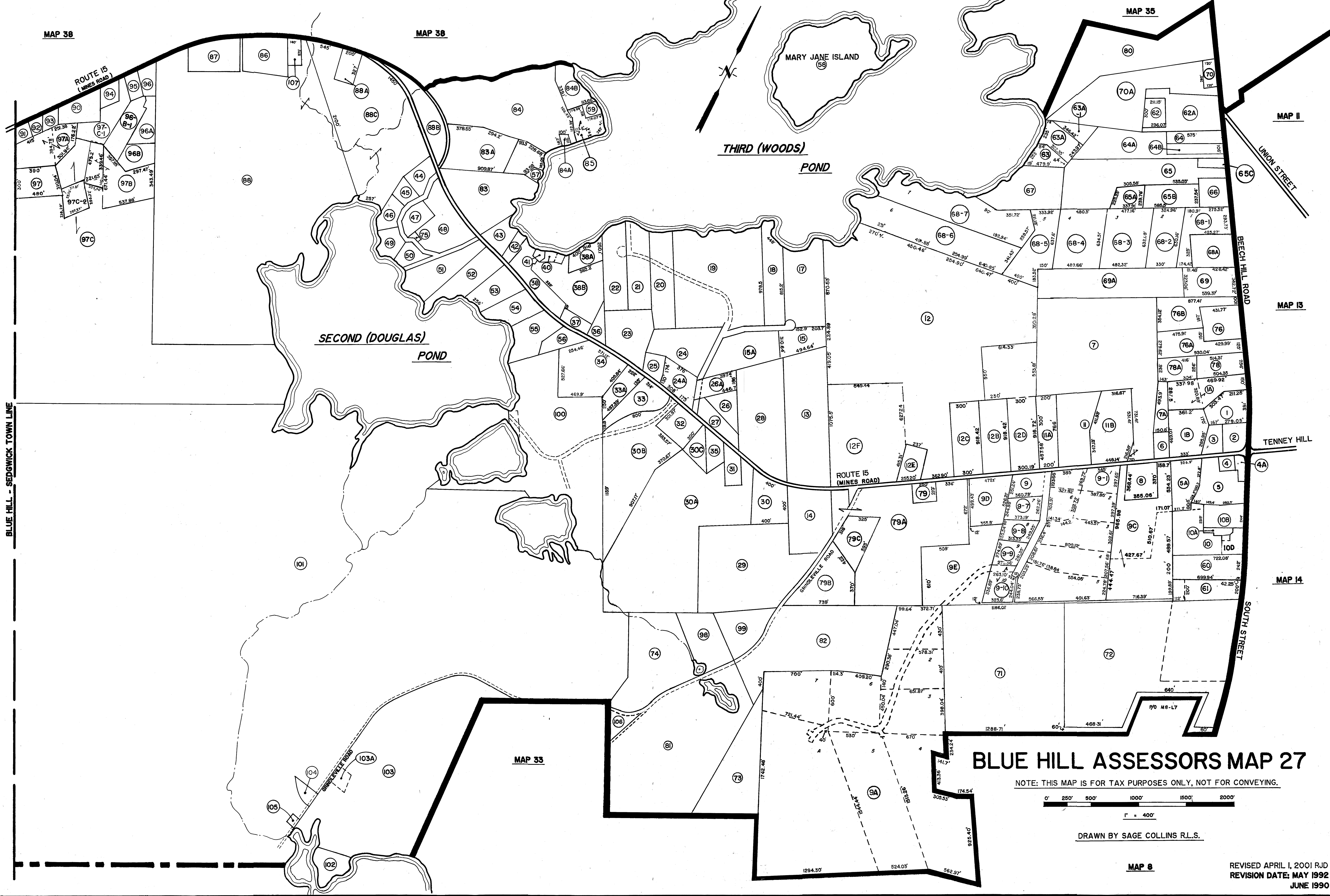

BLUE HILL - SEDGWICK TOWN LINE

UNION STREET
BEECH HILL ROAD

TENNEY HILL

SOUTH STREET

MARY JANE ISLAND

THIRD (WOODS) POND

SECOND (DOUGLAS) POND

ROUTE 15 (MINES ROAD)

ROUTE 15 (MINES ROAD)

ROUTE 15 (MINES ROAD)

MAP 33

BLUE HILL ASSESSORS MAP 27

NOTE: THIS MAP IS FOR TAX PURPOSES ONLY, NOT FOR CONVEYING.



1" = 400'

DRAWN BY SAGE COLLINS R.L.S.

MAP 8

REVISED APRIL 1, 2001 RJD
REVISION DATE: MAY 1992
JUNE 1990

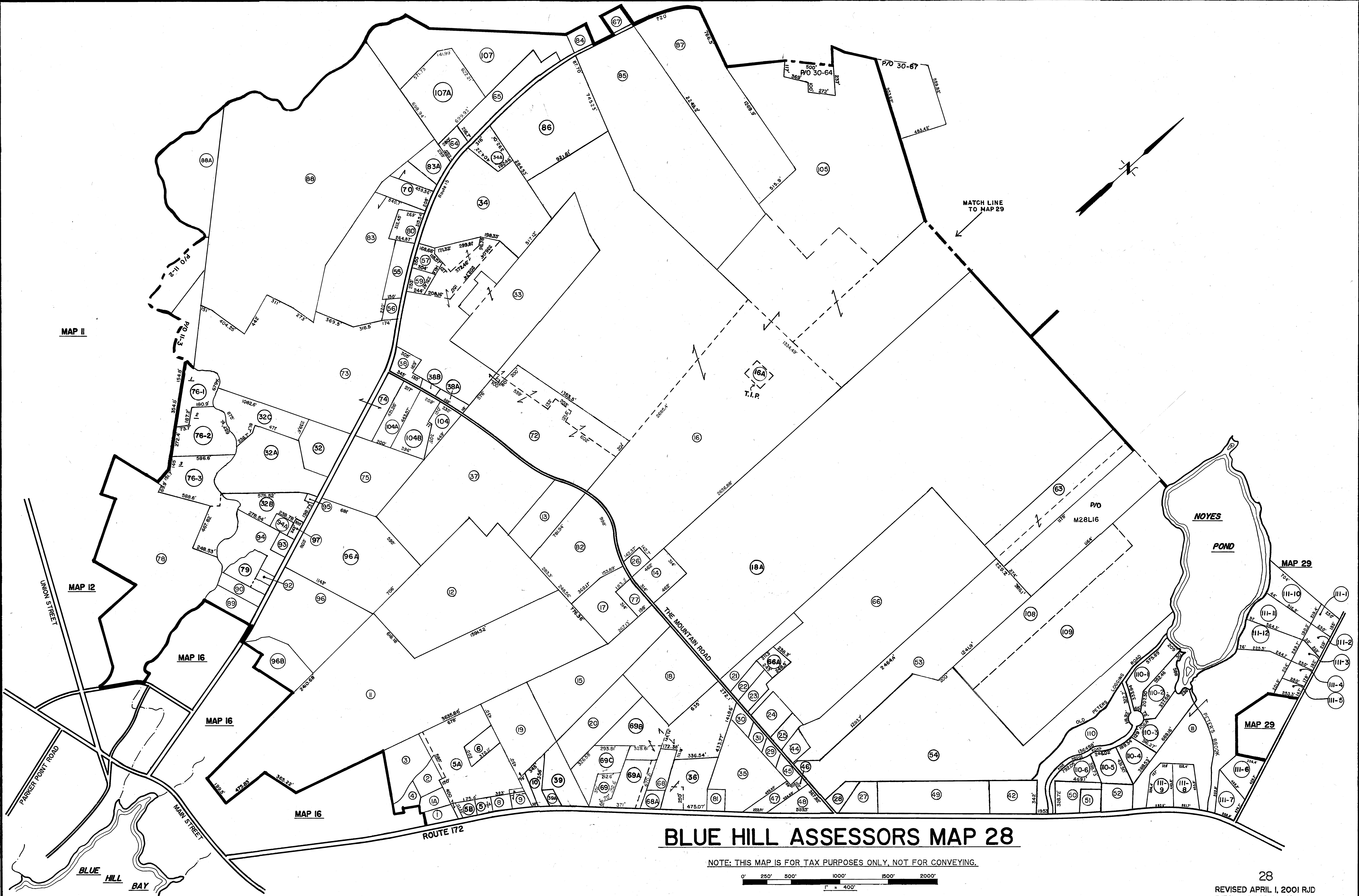

MAP II

MAP 12

MAP 16

MAP 16

MAP 16

MAP 29

MAP 29

BLUE HILL ASSESSORS MAP 28

NOTE: THIS MAP IS FOR TAX PURPOSES ONLY, NOT FOR CONVEYING.

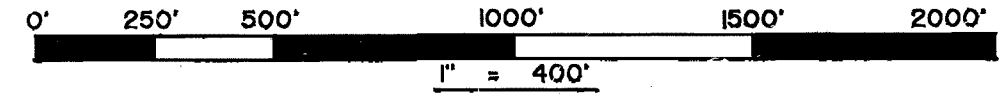

DRAWN BY SAGE COLLINS R.L.S.

28

REVISED APRIL 1, 2001 RJD
 REVISION DATE: MAY 1992
 JUNE 1990

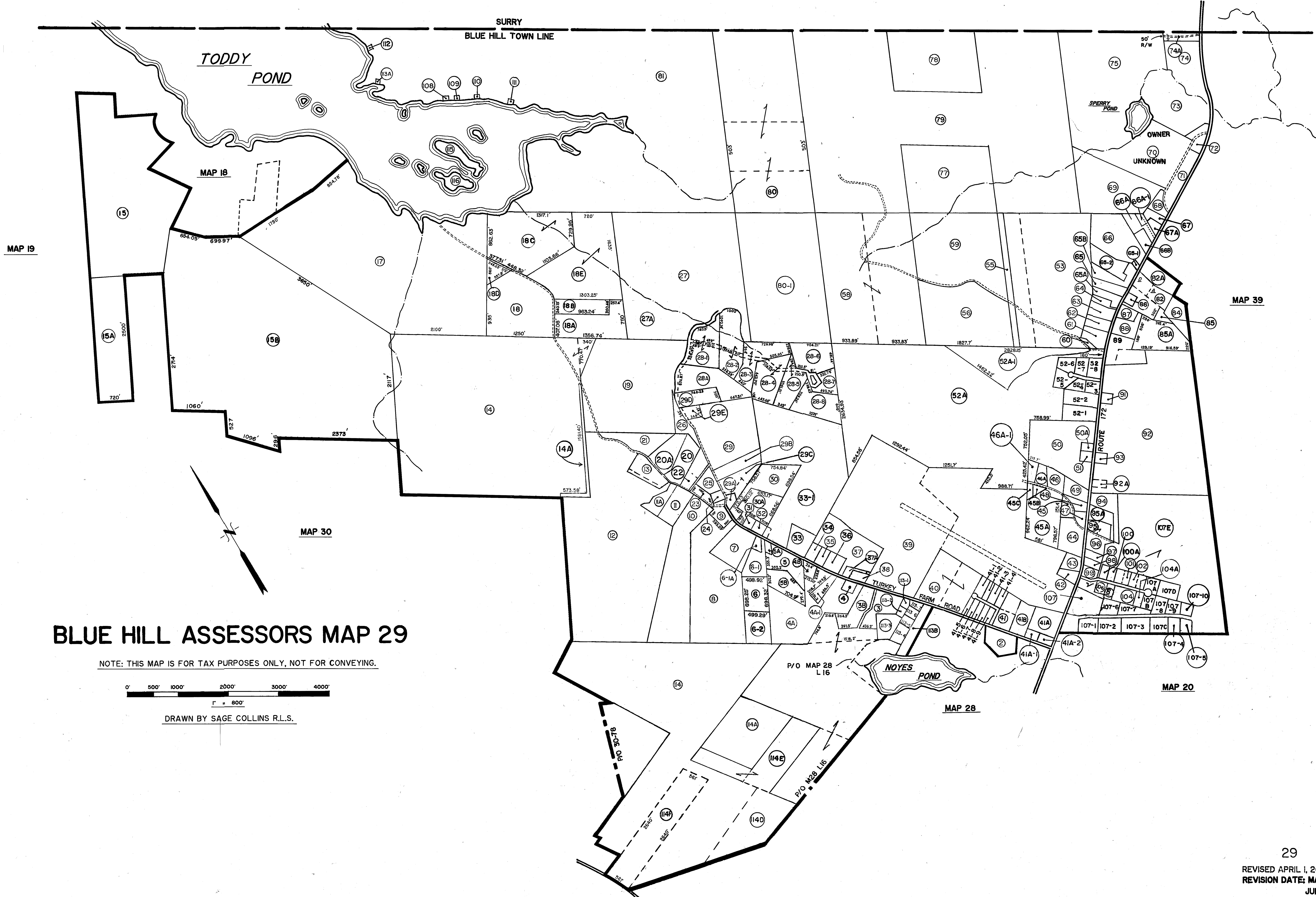

BLUE HILL ASSESSORS MAP 29

NOTE: THIS MAP IS FOR TAX PURPOSES ONLY, NOT FOR CONVEYING.

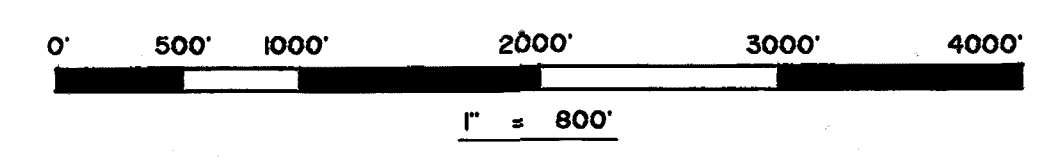

DRAWN BY SAGE COLLINS R.L.S.

MAP 34

MAP 31

MAP 35

MATCH LINE
P/O 31-35

MATCH LINE P/O 29-14

MAP 29

BLUE HILL ASSESSORS MAP 30

NOTE: THIS MAP IS FOR TAX PURPOSES ONLY, NOT FOR CONVEYING.

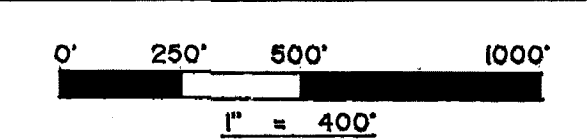

DRAWN BY SAGE COLLINS R.L.S.

REVISED APRIL 1, 2001 RJD
REVISION DATE: MAY 1992
JUNE 1990

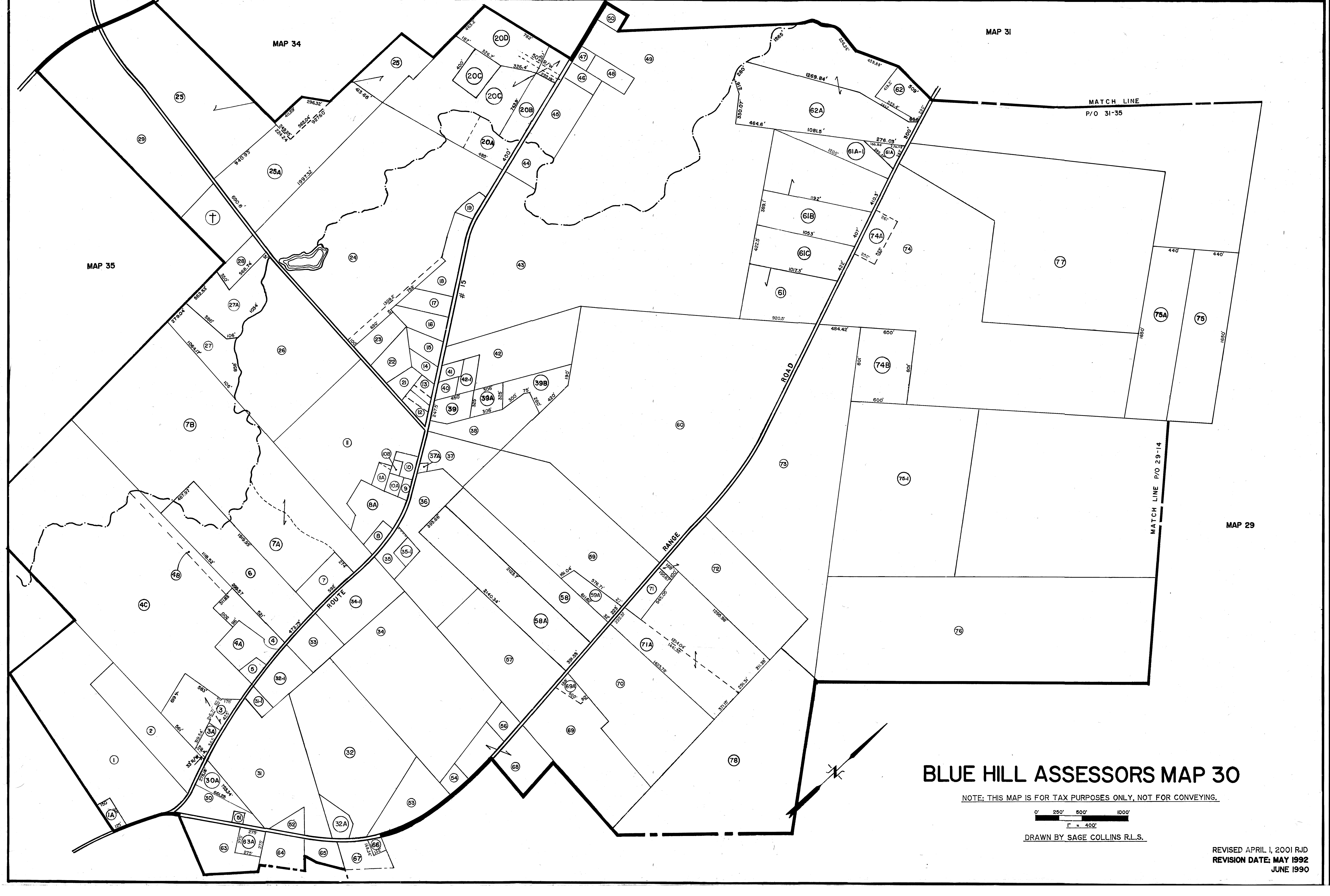

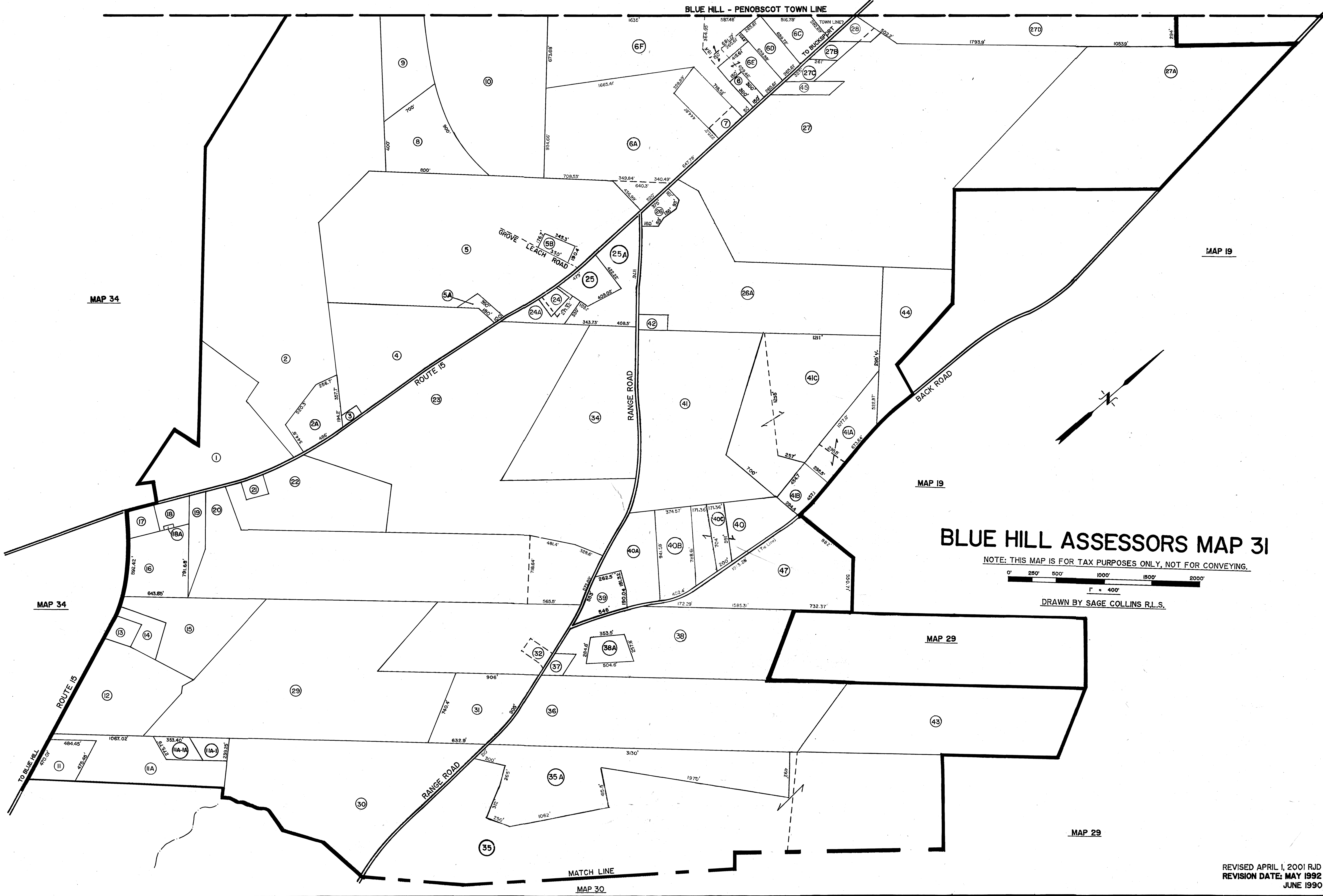

MAP 34

MAP 19

MAP 19

MAP 34

BLUE HILL ASSESSORS MAP 31

NOTE: THIS MAP IS FOR TAX PURPOSES ONLY, NOT FOR CONVEYING.

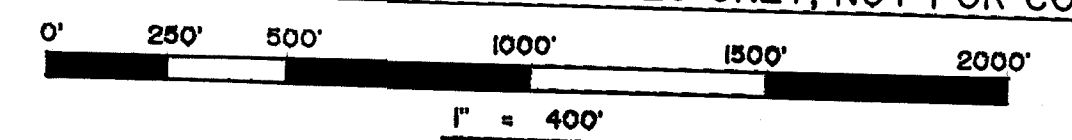

DRAWN BY SAGE COLLINS R.L.S.

MAP 29

MAP 29

MATCH LINE

MAP 30

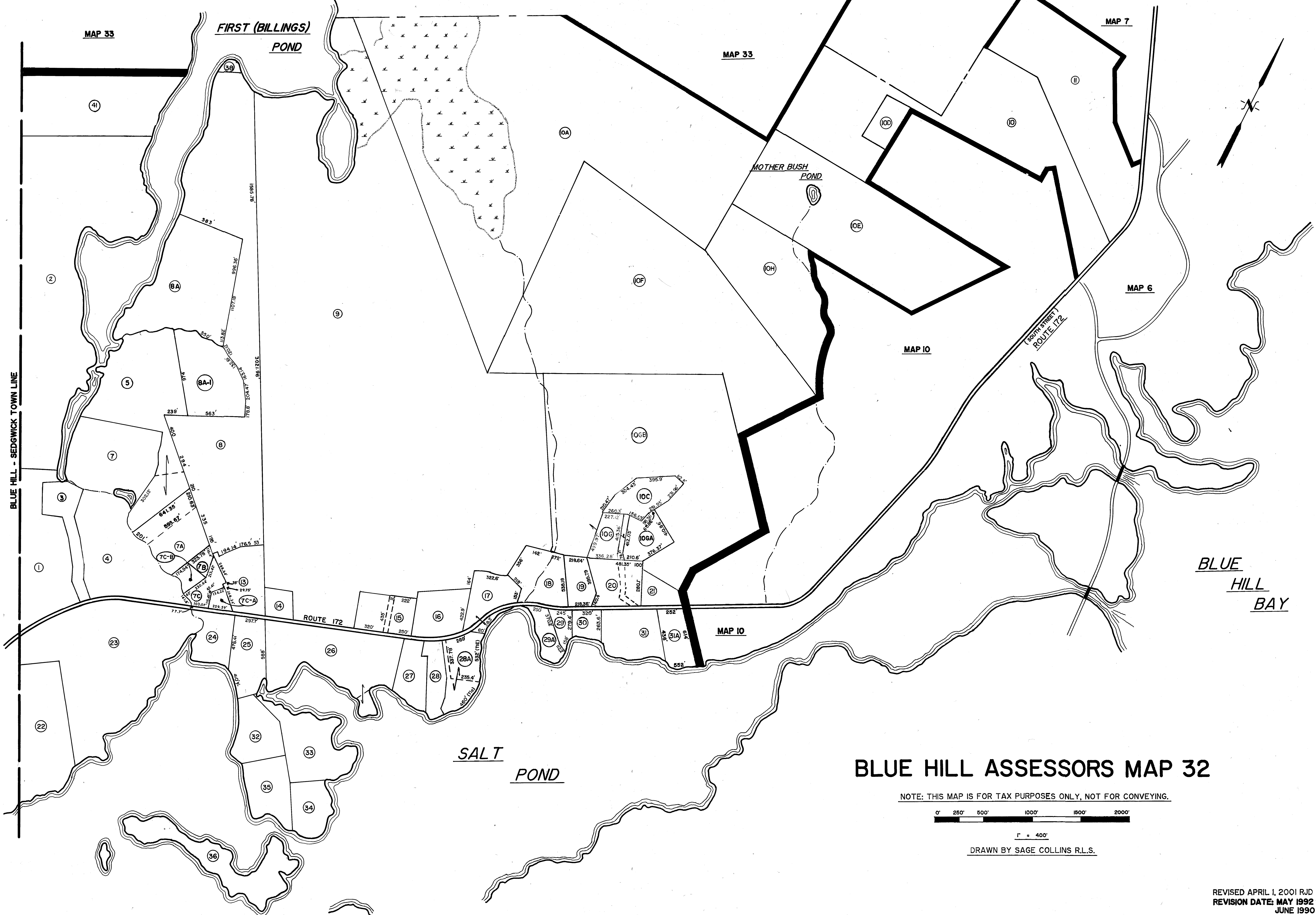

BLUE HILL ASSESSORS MAP 32

NOTE: THIS MAP IS FOR TAX PURPOSES ONLY, NOT FOR CONVEYING.

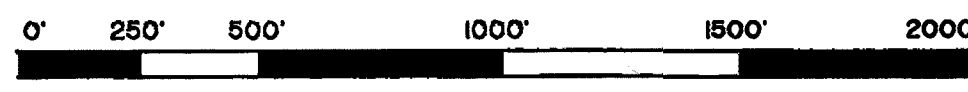

1" = 400'

DRAWN BY SAGE COLLINS R.L.S.

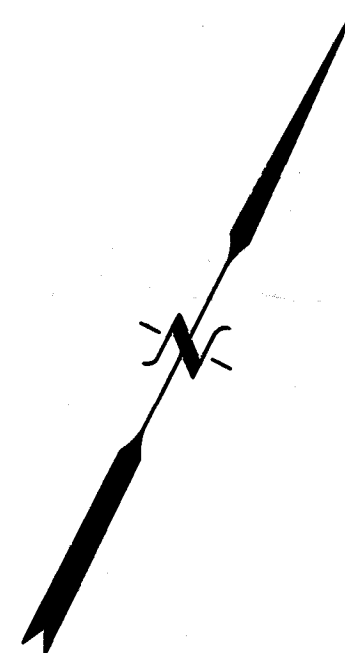

MAP 27

MAP 27

MAP 8

P/O M.27 L.101

MAP 8

MAP 7

BLUE HILL - SEDGWICK TOWN LINE

FIRST (BILLINGS) POND

BLUE HILL ASSESSORS MAP 33

NOTE: THIS MAP IS FOR TAX PURPOSES ONLY, NOT FOR CONVEYING.



1" = 400'

DRAWN BY SAGE COLLINS R.L.S.

P/O M.32 L.10A

P/O 32-10

MAP 32

33
REVISED APRIL 1, 2001 RJD
REVISION DATE: MAY 1992
JUNE 1990

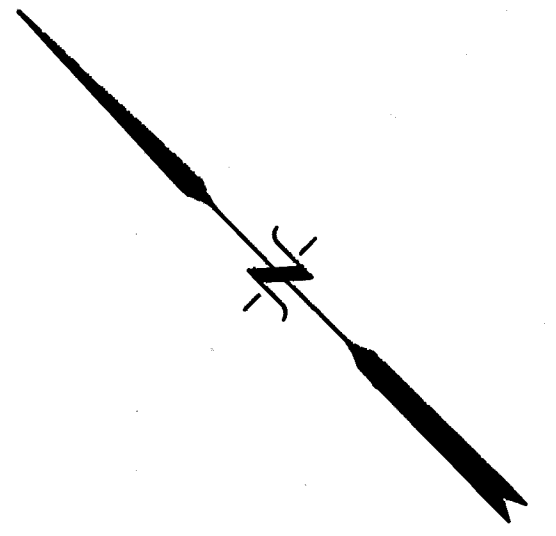

MAP 31

MAP 30

BLUE HILL ASSESSORS MAP 34

NOTE: THIS MAP IS FOR TAX PURPOSES ONLY, NOT FOR CONVEYING.

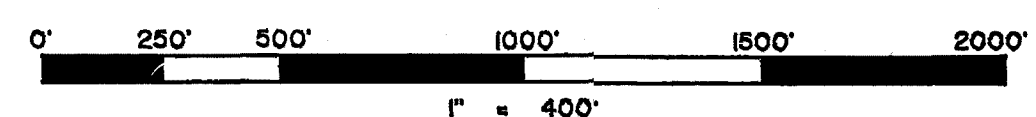

DRAWN BY SAGE COLLINS R.L.S.

BLUE HILL - PENOBSCOT TOWN LINE

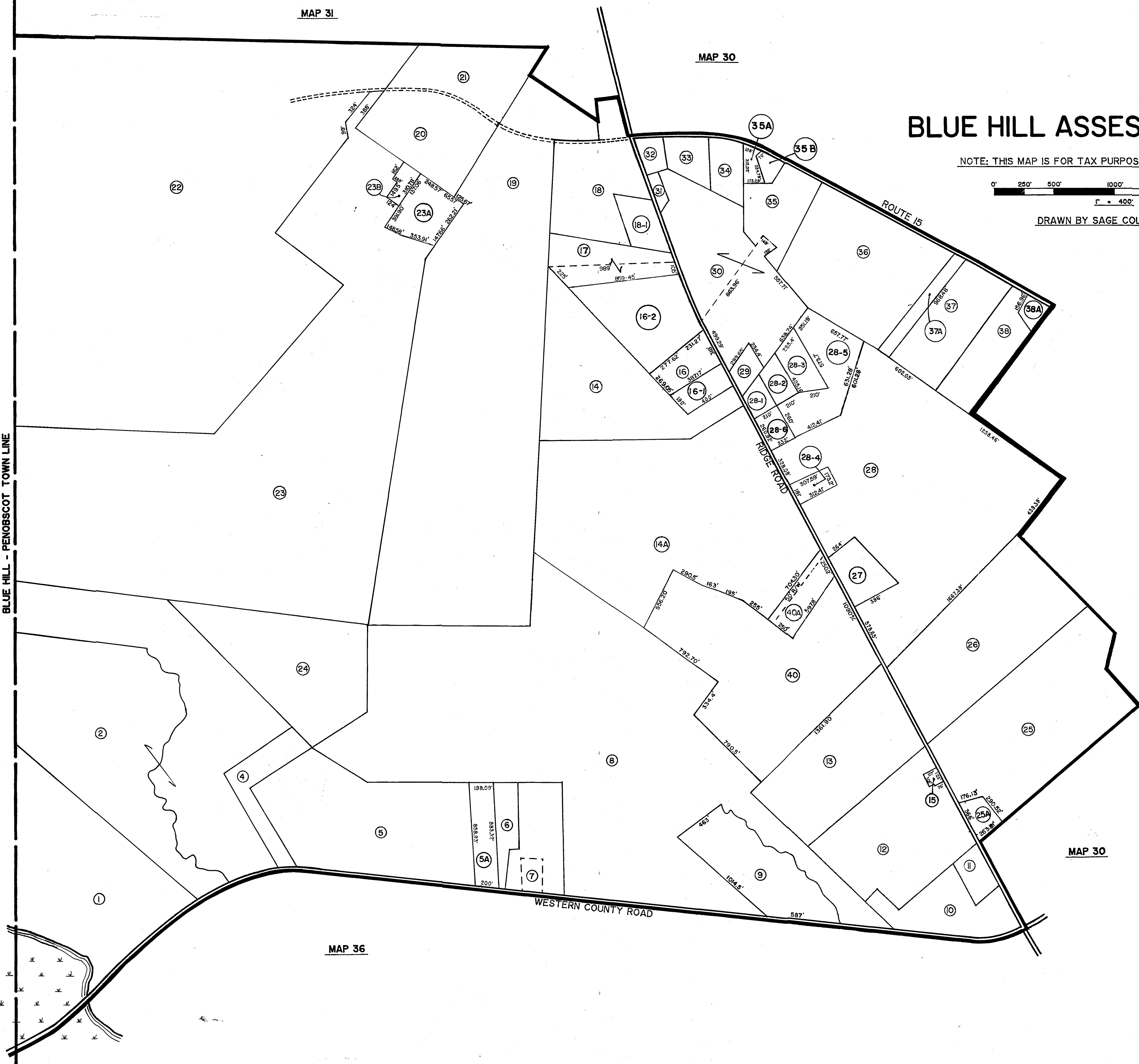

MAP 30

MAP 30

MAP 36

MAP 36

THIRD (WOODS)

POND

P/O
38B

ROUTE 177
(UNION STREET)

MEMORY LANE

JONAH'S LANE

MAP II

MAP 36

MAP 30

BLUE HILL ASSESSORS MAP 35

NOTE: THIS MAP IS FOR TAX PURPOSES ONLY, NOT FOR CONVEYING.

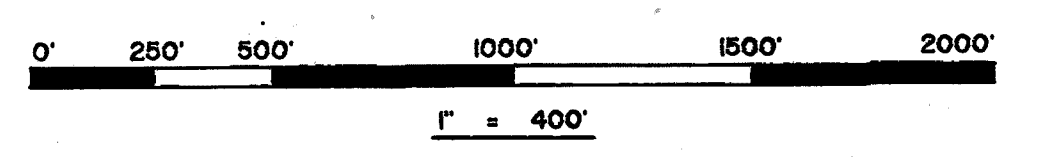

DRAWN BY SAGE COLLINS R.L.S.

MAP 37

MAP 35

BLUE HILL ASSESSORS MAP 36

NOTE: THIS MAP IS FOR TAX PURPOSES ONLY, NOT FOR CONVEYING.

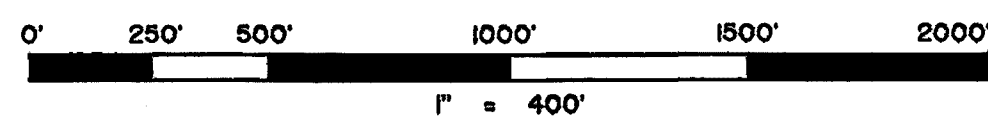

DRAWN BY SAGE COLLINS R.L.S.

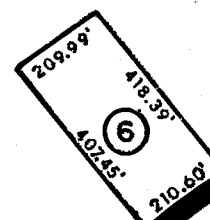

36
 REVISED APRIL 1, 2001 RJD
 REVISION DATE: MAY 1992
 JUNE 1990

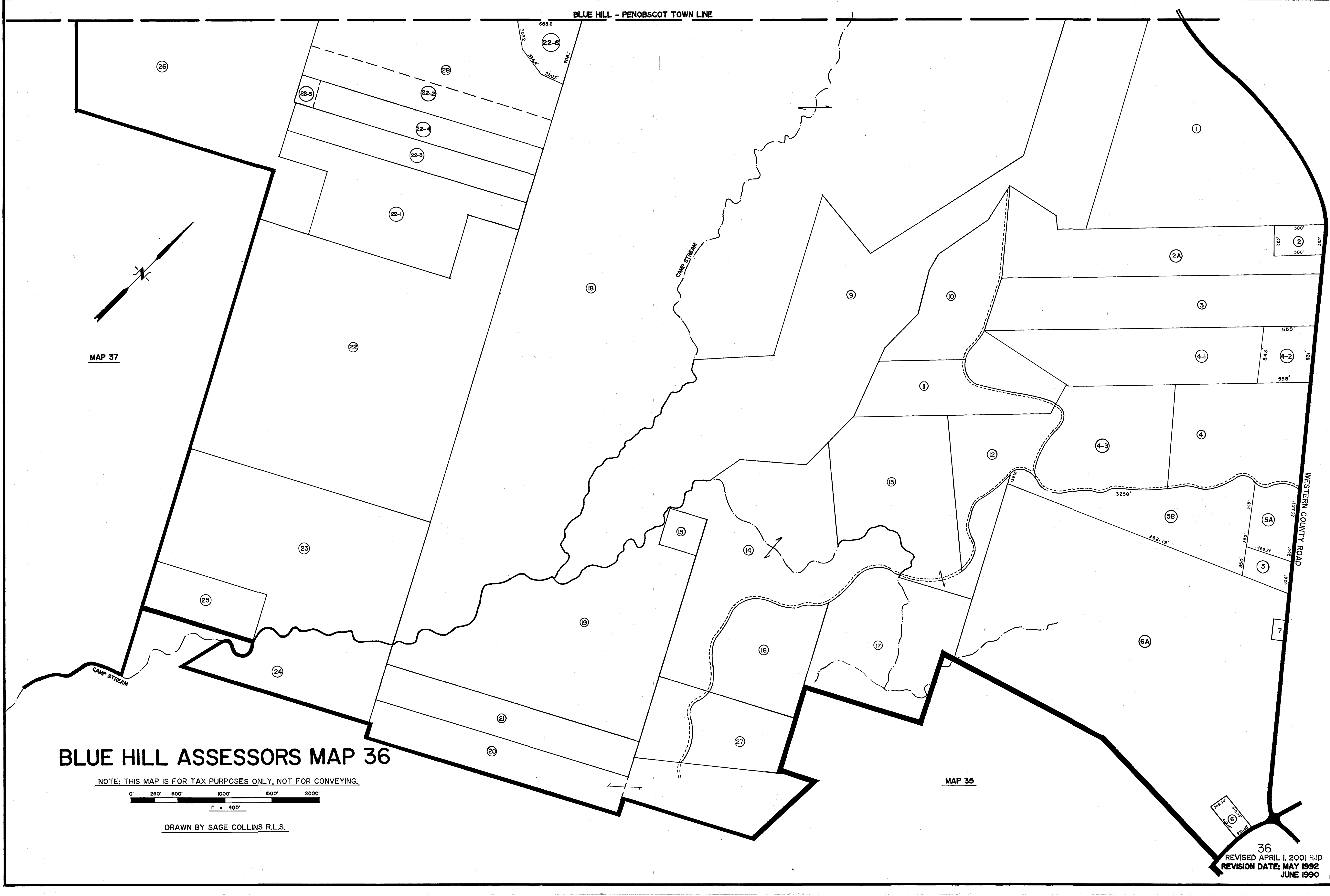

BLUE HILL ASSESSORS MAP 38

NOTE: THIS MAP IS FOR TAX PURPOSES ONLY, NOT FOR CONVEYING.



1" = 400'
DRAWN BY SAGE COLLINS R.L.S.

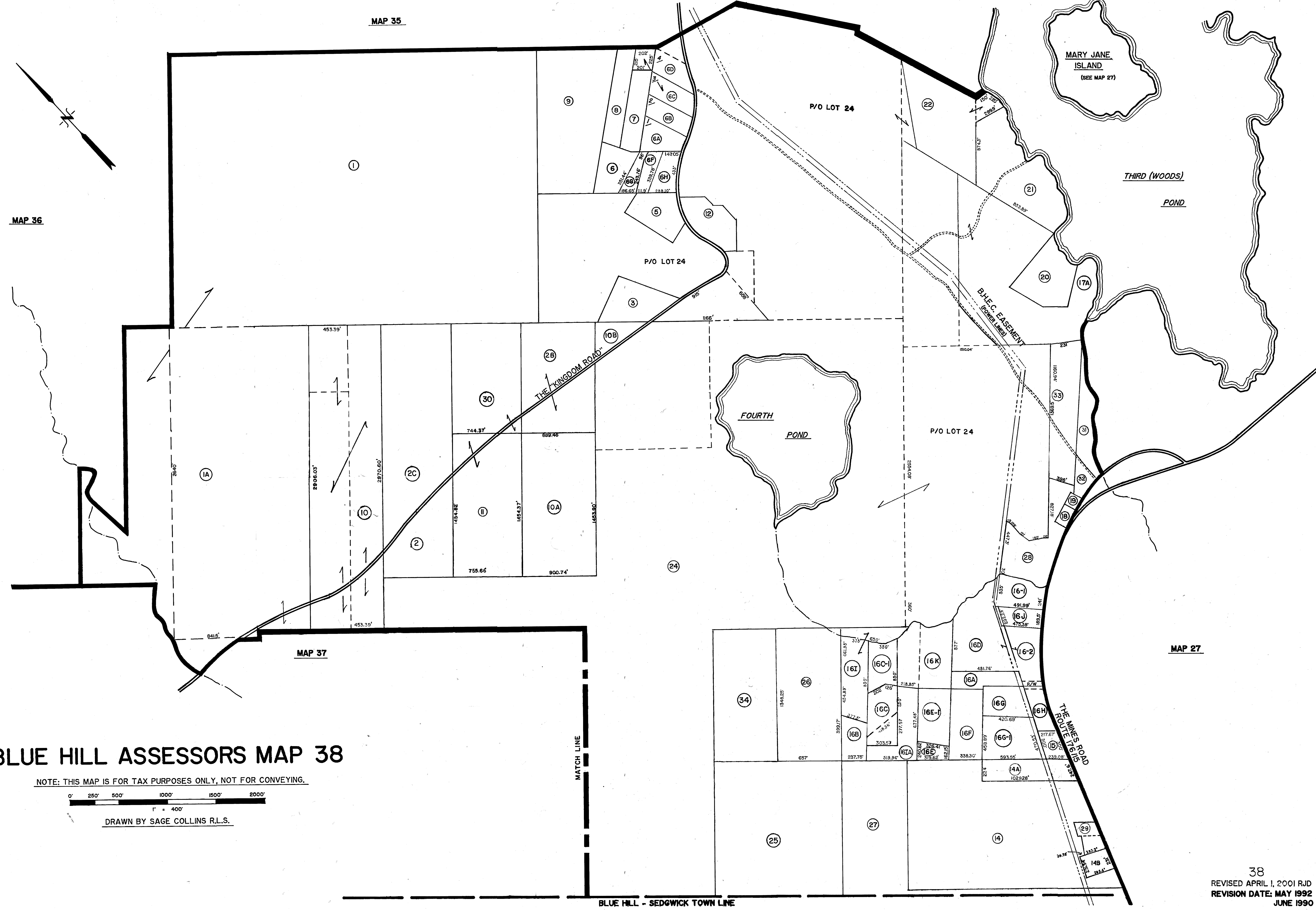

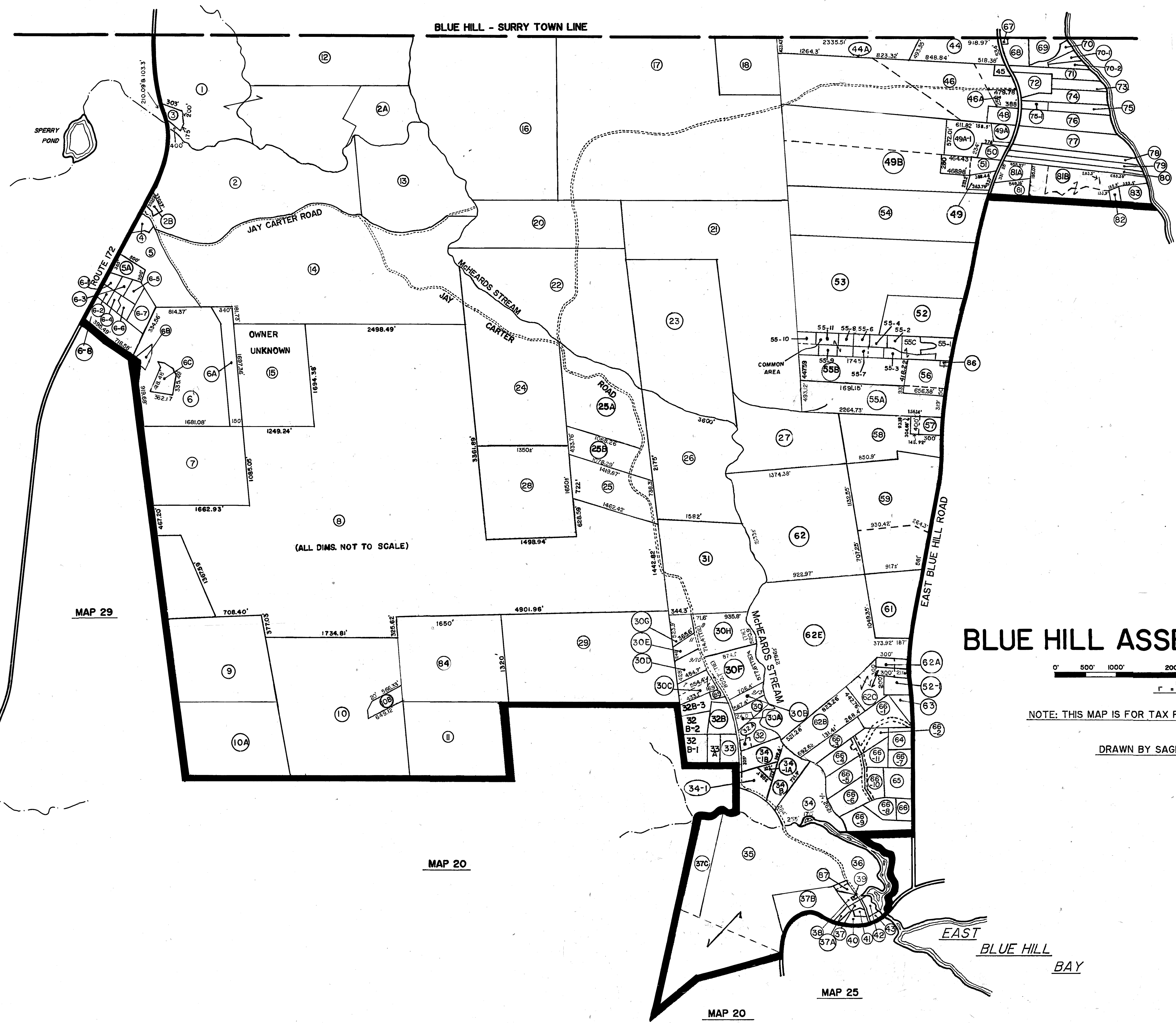
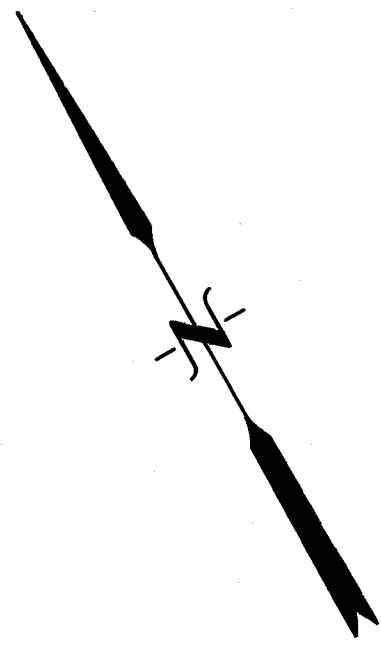

MAP 29

MAP 29

MAP 20

MAP 25

MAP 20

(ALL DIMS. NOT TO SCALE)

OWNER UNKNOWN

COMMON AREA

MORGANS BAY

BLUE HILL ASSESSORS MAP 39

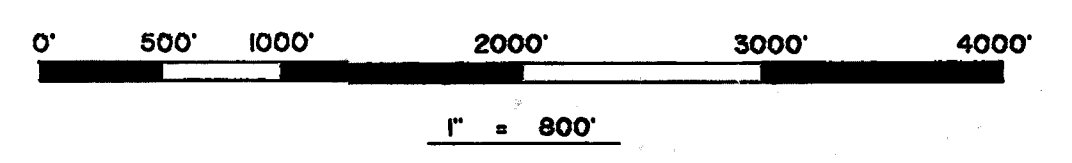

NOTE: THIS MAP IS FOR TAX PURPOSES ONLY, NOT FOR CONVEYING.

DRAWN BY SAGE COLLINS R.L.S.

NOYES POND

SPERRY POND

TURKEY FARM ROAD

JAY CARTER ROAD

BLUE HILL - SURRY TOWN LINE

McHEARDS STREAM

McHEARDS STREAM

EAST BLUE HILL ROAD

EAST BLUE HILL BAY

